STATE LIBRARY NEWSPAPER DIVISION

# ONE OF HOLYOKE SIAMESE TWINS DYING

COMPLETE NEWS, MARKETS AND SPORTS

BOSTON EVENING AMERICAN

A HOME PAPER FOR PEOPLE WHO THINK

BASEBALL Peach

VOL. 24—No. 153 | Published Daily by New England Newspaper Publishing Co., 5 Winthrop Square | BOSTON, TUESDAY, SEPTEMBER 20, 1927 | Entered as second-class mail matter at Boston Mass., under the act of March 3, 1879 | 2 CENTS WITHIN 50 MILES OF BOSTON ELSEWHERE 3 CENTS

# Court Moves Fail to Stop Fight

# 2 DERBY FLIERS KILLED

## Dwight Morrow Named Envoy to Mexico

THE WEATHER
Fair, cool, variable winds.
High tide 7:48 a. m.; 8:08 p. m.
Sun rises 6:28; sets 6:47.

## Today

**Cleveland's Exposition**
**Wall Street Gypsy Ladies**
**Better Airplanes Wanted**
**Lightning Rods Work**

—By Arthur Brisbane—

(Copyright, 1927, by Star Co.)

THE NATIONAL Machine Tool Builders' exposition in Cleveland's auditorium is a concentrated demonstration of industrial genius and of the tools that have built prosperity and civilization.

Man differs from all other animals in that he is a tool-using creature.

Animals work with their bodies, the beaver with teeth and broad tail, the woodpecker with his beak, the mud wasp with her sting, putting stunned caterpillars in cold storage for her unborn children.

Man, with his brain, creates tools OUTSIDE of his body, then he harnesses the ox, horse, elephant, Niagara Falls, and the lightning to work those tools.

Cleveland's exhibition of the National Machine Tool Builders contains 300 carloads of machinery sent from eighty cities by 180 companies. These are machines that will turn thirteen inch guns, others measure a light wave, a million waves or so to the inch.

Three Gypsy ladies in Wall Street were fined $20, with option of ten days in the workhouse, for pretending to tell the future. That seems harsh in a street where any one of 1,100 brokers will tell you how to get rich for an eighth of one per cent.

The Gypsy ladies might have earned honestly all they got and more by advising bears only thus: "Keep away from an animal with long, sharp horns. Every time you cross his path you will go up in the air. This is no time or country for bears."

The army will open an air laboratory at Wright Field, near Dayton, Ohio, October 12. Secretary of War Davis and the President are to be congratulated on their plans to improve airplane designs.

What aviation needs is NEW IDEAS, increased efficiency and stability in airplanes and engines, and above all, ENCOURAGEMENT AND A PATIENT HEARING FOR INVENTORS, USUALLY PUSHED ASIDE.

Ninety-nine in a 100, perhaps 999 in 1,000 have ideas that are worthless, but the hundredth or the thousandth has the idea that the world needs.

Lightning struck a barn in Virginia, killed four persons and two mules, paralyzed a dog and stunned two men.

Modern lightning rods properly installed would have prevented that disaster.

Modern protection against lightning is included in the recent White House alteration. All around the balustrade above the

Please Turn to Page 8, Column 1.

## 'Jack Will Win!' Says Estelle

By JAMES L. KILGALLEN
(Copyright, 1927, by Universal News Service)

Chicago, Sept. 20.—"Jack is about to make the supreme effort of his career.

"If he has the slightest doubt about winning he has not revealed it to me in any way.

"If he wins it will be glorious!

"If he loses, I'll be waiting for him—loving him more than ever, if that is possible, for there is nothing that makes man and wife cling together more than reverses."

Estelle Taylor, dark-eyed wife of Jack Dempsey, sat in her sumptuous suite in the fashionable Edgewater Beach hotel today and in an intimate interview revealed her thoughts and hopes on the eve of the championship battle between her stalwart husband and Gene Tunney, the champion.

She denied she was the "boss" of the family, denied that Dempsey was trying a "come back" because he "needed the money," denied that life in Hollywood had "softened up" Dempsey, denied Dempsey was a spender and that they entertained lavishly and expressed the confident hope that he would emerge victorious from his battle with Tunney.

"I'm excited, greatly excited, and a lump rises in my throat when I think of what might happen Thursday night," she said, her black eyes flashing.

"I'm not going to the fight. I'll

Please Turn to Page 12, Column 8.

## Girl's Battle for Love Is Told at Murder Trial

Lawrence, Sept. 20.—Pretty blonde Mary Cwickla, Leo Nolin's eighteen-year-old sweetheart, battling police in a room while Nolin made his escape by diving through a closed window, was pictured to the jury at the Griffin murder trial today.

The picture was drawn, as one to be proved, by Assistant District Attorney Fred P. Raymond in his opening address prior to taking of

Please Turn to Page 4, Column 8.

Attend the Copley Theatre as Our Guest

Tickets to see the popular comedy, "Murray Hill," by Leslie Howard, are presented to readers of this newspaper every day. Read details on page 15.

HOOD'S SECOND STEP FOR FINE MILK

VETERINARY INSPECTION means healthy producers of

Hood's GRADE A Milk

## HOLYOKE SIAMESE TWIN DYING FROM PNEUMONIA; SISTER'S LIFE IN PERIL

(Special Dispatch to Boston Evening American)

Holyoke, Sept. 20.—Pneumonia today threatens momentarily to take the life of Mary Gibbs, one-half of a pair of Siamese twins, joined to her sister, Margaret, since their birth fourteen years ago.

While she hovers on the brink of eternity, fighting for her life, breath by breath, her sister lies helpless but healthy in bed beside her.

Please Turn to Page 2, Column 6.

## 2 LEGAL MOVES FAIL TO STOP BIG FIGHT

By JACK CONWAY.

Chicago, Sept. 20.—The latest developments of interest in this fight-mad town today are:

1—Federal and Illinois courts deny petition for injunction to stop bout. One sought to prevent battle on ground that it deserrated Soldiers Stadium. The other claimed a previous contract with Jack Dempsey.

2—Bitter row starts over the selection of a referee in the offices of the Illinois Boxing Commission.

3—From present indications, the fight gate will not exceed $2,500,000. Rickard expected a $3,000,000 house and blames the radio for the lack of interest in the show.

4—Dempsey spends forenoon lanfing. Predicts he will win by knockout in fourth round; weighs 198.

5—Stakes pulled at Tunney's camp as champion promises to give Dempsey a beating and win with ease.

6—Army of prohibition agents descend on city with orders to closely guard all places where liquor might be sold.

Present at the meeting of the

Please Turn to Page 12, Column 7

## O'HEARN, EX-YALE STAR, FINED, BROTHER JAILED

"Charlie" O'Hearn of Brookline, Yale's famous all-round athlete of a few years ago, was fined $50 in Newton Court today for failing to stop his automobile on a policeman's signal, while his brother, Edmund, was sentenced to a month in the House of Correction for larceny of seven gallons of gasoline.

A girl of twenty, Miss Gloria Gilley of Boylston street, Newton Upper Falls, who was riding with the O'Hearns on the night of the alleged theft, was a witness for the police who charged Edmund with smashing the lock on a gasoline station pump to fill an empty "gas" tank.

Both defendants appealed the findings of the court and put up $500 bail each for appearance in Superior Court.

According to Newton authorities, "Charlie" O'Hearn was driving his sedan through Commonwealth avenue with his brother, Miss Gilley and several other passengers on the night of August 4, when the car ran out of "gas" a. Walnut street.

Please Turn to Page 2, Column 5.

## MUST GET OUTSIDE JURY TO TRY HUSBAND-KILLER

Rumford, Me., Sept. 20.—The prosecutors of Mrs. Bertha Hall, confessed slayer of her husband, Horatio H. Hall, whom she shot, she says, to protect her children from his attacks, will never be able to obtain a jury in this county when the woman goes to trial in October because of the widespread sympathy for her, in the opinion of citizens here and the county prosecutor himself.

Scores of Dixfield folk, including millionaire lumbermen and mill owners and humble workers, stormed the local court when the 34-year-old woman, careworn and haggard, was arraigned and despite the efforts of court officers to

Please Turn to Page 4, Column 8.

PAUL REVERE HALL
Mechanics Building
Entirely Renovated Finest Hall in Boston.
Make Reservations NOW for coming season, for Dances, Banquets, Weddings, Meetings and Conventions.
Apply Superintendent, Mechanics Bldg.

A Complete High School Education in the Evening
Co-Educational Day School Standards Preparation for College Entrance
Term Opens Sept. 26 Students Now Enrolling
LINCOLN
PREPARATORY SCHOOL
Formerly known as Northeastern Preparatory School
316 Huntington Ave., Boston
Call, write or phone Back Bay 6400

IN DERBY DEATH CRASH

JAY RADIKE RICHARD E. HUDSON

Both killed when their Buhl Airster, first to take off today from Roosevelt Field, N. Y., in the Class A New York to Spokane air derby race, crashed at Long Valley, N. J. Hudson was pilot and Radike was passenger in the plane, which was entered in the race by the Buhl Aircraft Company of Hudson's home town, Marysville, Mich. Radike's home was in St. Clair, Mich.

## HOLD GIRL BURGLARY SUSPECT IN $15,000

Providence, Sept. 20.—Captured in a Barrington house filled with burglars' tools and firearms, Mrs. Loretta Gallagher Savage, an attractive blonde, known to the police as Loretta Gallagher, was held in $15,000 bail in Superior Court today.

Considered by the authorities one of the most important arrests made in years, which it is expected will lead to the solution of the mystery surrounding breaks in Rhode Island and Massachusetts, high ball was de-

Please Turn to Page 2, Column 7.

A prominent physician says, "Constipation is the cause of two-thirds of all human ills." And the use of Dr. True's Elixir will keep you in better health.
The True Family Laxative

FRANKLIN UNION
FRANKLIN'S GIFT TO BOSTON
One year day trade courses in Automobile Repair and Electrical Wiring. Two year day technical courses in Industrial Chemistry, Industrial Electricity and Pharmacy. Building open day and evening for information and registration. Catalog on request. Berkeley at Appleton Streets, Boston

## CRASH OF PLANE KILLS PILOT AND PASSENGER IN SECOND DERBY RACE

Long Valley, N. J., Sept. 20.—Richard E. Hudson of Marysville, Mich., piloting a plane in the national Air Derby, and his passenger, Jay Radike of St. Clair, Mich., were killed when the plane crashed in the woods two miles west of Long Valley.

Hudson died on his way to All Souls' Hospital in Morristown. The passenger was dead when a physician reached the machine.

The plane was the first starter from Roosevelt Field, N. Y., for Cleveland on the first leg of a 2,275-mile race to Felts Field at Spokane, Wash., in the Class A air derby being held in connection with the national air races at Spokane.

Please Turn to Page 2, Column 1.

## DWIGHT MORROW TO BE U. S. ENVOY TO MEXICO

Washington, Sept. 20.—Dwight W. Morrow, of Morgan & Co., is to be U. S. Ambassador to Mexico, President Coolidge announced today.

Dwight H. Morrow is fifty-four years old, a native of West Virginia, graduate of Amherst College and Columbia Law School, and since 1914 has been a member of the banking firm of Morgan.

He was formerly well known as

Please Turn to Page 9, Column 4.

## GIRL STABBED WHILE ON HER LUNCH-HOUR STROLL

Followed by three men while taking a stroll during her lunch hour, Miss Alice Peters, 18,* of Main street, Charlestown, was stabbed in the shoulder by one of them today in Commercial street, North End.

Screaming for help, she ran back to the chocolate factory where she is employed and was treated by a nurse in the factory dispensary.

The men tried to "pick her up," the girl declared, but she could not account for the stabbing unless they were trying to frighten her into accompanying them.

The wound, which was in the left shoulder, was evidently made by a penknife. The girl was reported to be in a state bordering on hysteria.

Police of Hanover street division were summoned to the factory and obtained from her a complete description of the three men.

MRS. W. MURRAY CRANE IN AUTO CRASH

Westfield, Sept. 20. (A.P.)—Mrs. Winthrop Murray Crane of Dalton and four children escaped injury but their automobile was wrecked today when it was sideswiped by a car driven by Patrolman David J. Sullivan. The officer was in pursuit of a speeding car when his car collided with the Crane car at a street intersection. The officer was slightly hurt.

RACE RESULTS AT AQUEDUCT

1—Camphor Ball 20-1, Shannon Shore 2-1, Agnate 6-5.

AT ERIE

1—Jamie 9.25, Civility 5.90, Mary McNeil 8.15.

AT DUFFERIN PARK

Spring Branch 17.50, Fear Not 4.65, Bruce 5.00.

### Hearing for Scott

Chicago, Sept. 20 (U.N.S.).—Chief Justice of the Criminal Court William V. Brothers today reassigned the sanitary hearing of Russell Scott, under sentence to be hanged for the murder of Joseph Maurer, to Judge Eller. Judge Eller set October 24 as the date for hearing.

### U. S. Treasury Balance

Washington, Sept. 20.—Today's balance, $472,624,453.

### Bank Statement

| | |
|---|---|
| Boston balance | $33,000,000 |
| Boston clearance | 84,000,000 |
| New York balance | 146,000,000 |
| New York clearance | 1,273,000,000 |

TO NEW YORK 52 Park Sq. Fare-Rate Cash Rm. 3680

# *Daring A's Led by Santa Claus Swarm Across Continent to Hive With Busy B's in Golden Honey*

**CONCORD FLIER IN RACE**
Lieut. Robert S. Fogg, who won fame as the first rural free delivery mail pilot, who is the Concord entry in the Class A flight to Spokane.

A. MACKIEWICZ CHAS. DICKINSON ED. BALLOUGH
Charles Dickinson, the Santa Claus of the air, with Mechanic Mackiewicz and Pilot Ballough, just before the hop for Spokane.

**'WHERE THOU FLIEST, I FLY'**
J. L. O'Donnell and the missus of Los Angeles want to get in on the money. Mrs. O'Donnell is the only woman in the great air derby.

**'WE FLY THE SPOKANE THERE'**
N. B. Mamer, pilot, and Bruce McDonald, navigator, flying the plane "Spokane," counting on the name to land them in Spokane first for the big money.

**FORCED DOWN ON RAILWAY**
Lewis Royal of Flint, Mich., pilot of the Buhl plane which was forced down near Cleveland today. He got off again, however.

# PILOT AND PASSENGER KILLED WHEN PLANE CRASHES IN SECOND OF AIR DERBY RACES

Continued from First Page.

Cleveland, Sept. 20.—R. S. Fogg of Concord, N. H., hat to hop off from Roosevelt Field, reached Cleveland at 12:35 p. m. He had C. J. Marsten of Concord as passenger.

Fogg announced he would not leave for Chicago until the weather got better. It was raining hard and a stiff west wind was blowing.

Fogg said his plane went down near Pleasureville, Pa., and landed about 100 feet down the side of a cliff. Residents of the village went to his assistance and they aided him in pulling the plane up the side of the mountain about a quarter of a mile for a new takeoff, after which it flew steadily to Cleveland.

The race today began at Roosevelt Field at 6 a. m., and the crash in which Hudson and Radtke lost their lives occurred two hours later.

Farmers estimated that the plane was about 350 feet in the air. One of them, who was milking when the plane passed over his farm, said: "The engine stopped, then started and stopped a second time, and the plane went into a nose dive, disappearing behind the trees."

Other farmers went looking for the plane about a half hour after it had disappeared. They found the nose buried a foot or two in the ground.

Radtke was dead, but Hudson still breathed.

"We had to hack away part of the plane to get Hudson out," they said, "and then we had to carry him a quarter of a mile to the road, where we put him in an automobile and rushed him to All Souls' Hospital, Morristown." Hudson was dead when they reached the hospital.

The tragic elimination of Hudson's plane from the race left but 11 of the 15 starters roaring westward toward Cleveland.

Emil Burgin of Mineola, N. Y., was forced to fly back from New York to Curtiss Field, adjoining Roosevelt Field, because of trouble with the oil pump in his plane. Burgin said two hours would be required to repair the pump, but that he was hopeful of continuing the race later.

**ARRIVE IN CLEVELAND.**

E. E. Ballough of Chicago, piloting a Laird Commercial, with Charles Dickenson, 60 years old, and another passenger, was the first of the class A entries to reach Cleveland. They landed at 2:23 and left again at 2:30.

Two minutes later Pilot C. W. Holman and Thomas Lane of St. Paul arrived.

Following in rapid succession came Pilots E. H. Lee, N. B. Mamer, James B. Ray, John P. Wood, E. K. Campbell and Tex Rankin.

Other starters in the race today: E. K. Campbell of Moline, Ill., who started at 6:01 with S. A. McGuiness of Moline as passenger.

E. W. Cleveland of Cleveland, O., at 6:02, with G. P. Wallace and F. H. Biff, both of Cleveland, as passengers.

C. W. Holman, 6:03, of St. Paul, Minn., with Thomas Lane, St. Paul, as passenger.

E. S. Lee, Chicago, 6:06, with R. M. Hoffman, as passenger.

Frank M. Hawks, Houston, Tex., 6:09, with Jack Worthington, New York, as passenger.

N. B. Namer, Spokane, Wash., 6:10, with Bruce McDonald, Spokane, as passenger.

James S. Rae of Philadelphia, 6:11, with M. R. Hansome as passenger.

Tex Rankin, Portland, Ore., 6:12, the only pilot who set out alone.

J. L. O'Donnell, Whittier, Cal., 6:13, with his wife, Gladys, as passenger.

L. T. Royal, Flint, Mich., 6:14, with Joseph Totten, Mineola, as passenger.

Pilot L. F. Hughes, Wheeling, W. Va., who failed to take off today from Cleveland in his Class B ship, announced he had decided to withdraw from the race.

## Twelve Planes Resume Flight From Chicago

St. Paul, Minn., Sept. 20 (U.N.S.).—Leslie Miller arrived here from Chicago at 9:36 a. m. and took off at 10:04 a. m. for Fargo, N. D. C. W. Meyer arrived at 10:03 and took off at 10:20.

Chicago, Sept. 20 (A.P.).—The New York-to-Spokane air derby for class "B" planes was renewed here at 5:39¼ a. m., Central Standard Time, this morning, in a cold, drizzling rain, when plane No. 41, an Eaglerock, piloted by Leslie Miller, Des Moines, hopped off from the municipal airport for St. Paul, where the first 5-minute compulsory stop of the day's run will be made.

Following the first take-off, the planes hopped off regularly, at 2-minute intervals. C. W. Meyer was the first to follow Miller.

Pilot C. B. McMahan of Miles City, Mont., was the first of a belated group of class B planes to arrive in Chicago from Bryan, O. He was closely followed by E. W. Fleet of Hartford, Ct.

Tex Lagrone, Kansas City flier, reported missing, landed at Ashland, Pa., yesterday, he informed his wife in Kansas City by telephone.

The other pilots who landed here and took off today are Eugene Dormer, C. W. Meyers, W. H. Emory, J. S. Charles, F. G. Knapp, A. Litzenberger, K. R. Unger, R. R. Johnson, Jack Ashcroft, Mimmo Black and J. B. Sidowski.

Jack Story's entry, Gerald J. Smith, pilot, and Story, a passenger, arrived at 10:32.

# DEATH MENACES TWINS

**SIAMESE SISTERS IN PERIL**
Death today threatens Mary and Margaret Gibbs, of Holyoke. Siamese twins. Mary is stricken with pneumonia and doctors say her death will mean the passing of her sister. The sisters are shown here while enjoying a dance.

# ONE OF HOLYOKE SIAMESE TWINS NEAR DEATH

Continued from First Page.

The lives of both Mary and Margaret are at stake, in spite of the normal health of the latter, for eminent physicians, intently studying the amazing struggle for existence, declare that the death of Mary would drain the vitality of Margaret so that she, too, would succumb eventually.

Four pages in the veins of the sick girl, whose temperature is 103, has been ill a week and has responded only weakly to drastic treatment.

**Her greatest help in the battle for life is the soothing words of her sister—her more-than-sister— who lies beside her. Repeatedly, according to the mother, Mrs. John E. Gibbs, Mary has courageously renewed her grim fight at the sound of the other's voice.**

The scene of this life-and-death combat against the worst odds Nature can impose is the home of the Gibbs family at No. 14 Portland street.

**BATTLE FOR LIFE.**

The possibility of the well girl, Margaret, being found to a corpse should Mary die does not seem to worry Margaret, according to her mother, but the horror of the eventuality is taking its toll on the nerves of the parent.

The mother fears that with fuller realization of her terrible fate the other girl will collapse and die as the other does, even if surgical skill could find a means of keeping her alive.

Margaret's temperature is 99 but she shows no signs of pneumonia or any other ailment. She is normal, in the opinion of the attending physicians. Whether her slight increase in temperature is a reflection of her sister's fever, physically by some unsolvable spiritual connection, they cannot determine.

It is the generally accepted opinion in medical circles that the death of one of a pair of Siamese twins means the rapid death of the other, too. What causes the death of the other they cannot say.

But the whole question is one in which the greatest medical skill in the world is in the dark.

Should an operation be performed as the first one is dying, as a possible means of saving the other?

Should an operation be performed as soon as death occurs?

Would not either operation kill the healthy twin?

**Is the link that joins Mary and Margaret Gibbs, and every other set of Siamese twins, merely physical, or does the link so mystically entwine their natures, souls and bodies that one cannot live without the other half?**

These are the questions which are puzzling the grave-faced doctors who sit by the bedside of the Gibbs twins in a sick room in which the heavy, short breathing of Mary constantly urges them to decide quickly what they must do.

Even should an operation be resorted to, before Mary dies, they might be taking the life of a human who possibly could recover, they declare, and this makes their distressing problem all the more acute.

Mrs. Gibbs hopes and believes that her children will recover and resume the strange but healthy existence which has been theirs since, foredoomed forever to be joined in the flesh, they were ushered into the world.

Drs. George L. Kinne and E. P. Bagg are in constant attendance in the sick room and other local doctors are closely watching the case.

## Hultman Sees Commission

Fire Commissioner Eugene C. Hultman had a second conference with the Civil Service Commission today regarding his request to retain Chief Peter Walsh as the head of the fire prevention bureau for two years.

# Pretty Girl Is Held as Burglar Suspect

Continued from First Page.

manded by Attorney-General Charles P. Sisson.

The police are seeking the woman's husband, George Savage, who was sought for questioning in connection with the famous robbery of $250,000 worth of stamps from the Pawtucket postoffice.

At the time of the robbery, Loretta Gallagher was questioned by police regarding her friends, one of them being Savage, to whom she is said to have been married two months ago.

A few days ago State police learned that a young couple of suspicious appearance were living at Barrington under the name of Mr. and Mrs. Walters. Yesterday State and local police went to the house and found the girl alone. They also found what is said by officers to be the most complete set of burglars' tools they had ever seen, together with a young arsenal, including guns and many cartridges.

The burglars' tools were up-to-date in every way, consisting of electric drills, bits, hack saws, taps, hammers and whatever else is needed by a housebreaker. Two stolen automobiles were also recovered, according to the police.

The young woman was taken to this city, and the Providence County Grand Jury being in session, Attorney-General Sisson presented the case in person. An indictment was handed down, charging Loretta with having burglar tools in her possession, and the attorney general asked that she be held in heavy bail.

The young woman's counsel, John L. Curran, protested that $15,000 was excessive for the offense charged. Sisson replied that he could not disclose all the information in his possession.

# MARINES FIGHT NICARAGUANS; 3 ARE SLAIN

Washington, Sept. 20 (A.P.).—One American marine and one member of the Nicaraguan National Guard were killed and a second marine was fatally wounded in a fight yesterday between a detachment of 20 marines and 25 native constabulary and a force of about 140 members of the Salzado band.

The American legation at Managua, transmitting a report of the fight to the State department today, declared the bandits were said to have lost 20 killed and 50 wounded.

A relief column of marines and constabulary is on the way to the scene of the fight at Telpaneca from Pueblo Nuevo to prevent a possible second attack.

The dispatch said bandits had attacked the garrison of the town at 1 a. m. and that the fighting lasted until 4 a. m., when they withdrew.

## ASHBY MAN WHO SHOT WOMAN GETS 5 YEARS

Oscar Nucai, 40, of Ashby, was sentenced by Judge Harold P. Williams to five to seven years in State Prison today in Middlesex Superior Court, after being found guilty by a jury of assault with intent to murder. Nucai was accused of shooting Mrs. Gunilla Maki of Ashby and wounding himself in an attempt at suicide last July 28 at Mrs. Maki's home, where he once was a boarder. Nucai acted as his own counsel, cross-examining witnesses, including Mrs. Maki, but declined to testify, saying: "The court may do what it sees fit with the case."

# GIRL ON TRIAL TODAY

**CENTRAL FIGURE IN MURDER TRIAL**
Mrs. Avickla faces her jurors in Lawrence on the charge of murder in relation to the slaying of William Griffin, Haverhill [illegible]. That is making [illegible]. J. Nolin and Herman A. Reed are [illegible]

**LEO J. NOLIN**
Nolin, who hales from South Groveland, is on trial in Lawrence charged with murder in connection with slaying of William Griffin.

**HERMAN A. REED**
Reed, whose home is in Waterbury, Conn., is on trial with Nolin on the charge of slaying the Haverhill grocer, William Griffin during a holdup.

# O'HEARN FINED, JAIL BROTHER

Continued from First Page.

Patrolman Peter Conlon declared he heard the sound of metal being smashed and arrived at a Sconny filling station near the point in time to see the O'Hearn car drive away.

The policeman testified he shouted to the driver, but could not make him stop. He then gave chase in another automobile, but lost the race. However, he got the registration number.

The manager of the filling station, Willard W. Brown, testified he made a checkup the next morning after finding the lock on the pump broken, and seven gallons of gasoline was missing.

Miss Gilley told of an argument in the car over the question of obtaining a supply of gasoline, and said she heard the policeman shout as the car drove away. Somebody in the rear seat, she said, cried:

"He doesn't want you, Charlie, keep on going."

"Charlie" O'Hearn was one of the greatest all-round athletes in all Yale's athletic history. He was brilliant as a quarterback and had few equals as a college hockey player. He won eight varsity letters and was captain of the baseball and hockey teams in his senior year.

A broken leg incapacitated him for most of his final football season at New Haven, but even with this interruption to his career his glory on the gridiron was sufficient to make his name a subject of enthusiastic discussion whenever Yale men gather for the big games.

He is general manager of a large rubber factory at Hudson. His brother lives in Davis avenue, Brookline.

# AT MASONIC MEETING

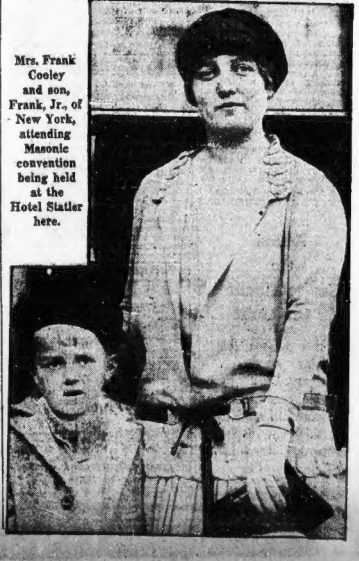

Mrs. Frank Cooley and son, Frank, Jr., of New York, attending Masonic convention being held at the Hotel Statler here.

# TRUST SUIT BARES AGED MAN'S TRIP WITH DIVORCEE

ISADORA HAD SOCIAL AND DANCING RIVALS

# ISADORA HUMBLES WIFE OF MILLIONAIRE COREY

## DECLARE ALMAN REGISTERED AS MAN AND WIFE

Testimony that Hyman Alman, 70-year-ol retired Brookline realty dealer declared he has been registered with Mrs. Celia Oxman of the West End as man and wife in a New York hotel, was given in Suffolk Superior Court today.

The testimony was given by his daughter, Mrs. Sarah Sherman of Hollon street, Brookline, and Sam B. Wasserman, School street, real estate dealer, in the hearing on Alman's petition to dissolve a trust on his estate of $42,000.

The trust is held by the aged man's sons, and the petition was filed by him on the ground that he was fraudulently induced to sign the trust in the fear that Mrs. Oxman, a 48-year-old divorcee, would sue him as a result of their trip to New York with her two daughters.

**STAYED WITH DAUGHTER.**

Mrs. Sherman on the witness stand denied that she had frightened or attempted to frighten her father into signing the trust. She declared she has an affectionate and friendly feeling for him.

She told of a shock he sustained about two years ago and contradicted previous testimony of Mrs. Oxman by testifying that the aged man stayed at her home during his illness. Mrs. Oxman had testified that she cared for Alman at his own apartment, and that he took her and her daughters to New York afterward as a reward.

Mrs. Sherman said her father was a frequent visitor to the Sherman home and that her husband, John, frequently gave him discarded suits, of which Alman was quite proud.

The witness said she first heard of Mrs. Oxman when her father came to her home and she heard

Please Turn to Page 9, Column 4

MAYBELLE GILMAN

**HER DANCING WON HER MIGHTY FRIENDS**

**Isadora Duncan had the elite of Paris at her feet, while Maybelle Gilman, one of the most famous of showgirls and who married William E. Corey, steel magnate, was looked upon as a climber despite all her millions. Maybelle was first a friend of Isadora's, then jealous of her laurels. But the dancer never cared for the favor shown her; Maybelle fawned for it in vain. Miss Duncan's friendship with Ruth Saint Denis had a friendly rivalry tone. Ruth was a great admirer of Isadora's dancing but the Duncan girl feared Miss Saint Denis would imitate her.**

RUTH SAINT DENIS ADMIRED ISADORA

## DANCER'S ROAD TO FAME A STONY ONE

*(Fred Toye, of the Boston Evening American staff, was an intimate friend of Isadora Duncan for seventeen years and for seven years directed her theatrical appearances in this country and Europe. Here is the fifth installment of his splendidly told story of her unparalleled life.)*

**THE LIFE AND LOVES OF ISADORA DUNCAN.**

By FRED TOYE.

Chapter 5

ISADORA'S theatrical engagement with Augustin Daly's traveling company amounted to little more than the dignity of a slight advance beyond the ranks of supernumeraries. It might almost have been classed as a place in the chorus.

In her Chicago interview with Daly, the dancer had expounded her early ideas of what the dance should be.

"I have the germ of an idea," she said. "An idea which will awaken the world to an intimacy with the art of the dance."

How revolutionary her idea was can only be estimated by looking back at the picture of the female costume of the late nineties; at the prevailing type of stage presentation; the costuming; scenic effects; the fashion of interior decoration; the restrictions imposed by convention upon the comings and goings of women and girls; the type of conversation tolerated in polite society.

Run the entire gamut of literature, art, education, entertainment, society, cookery, the marriage Je-

Please Turn to Page 18, Column 6

## RIGHT IN STYLE AT B. U.

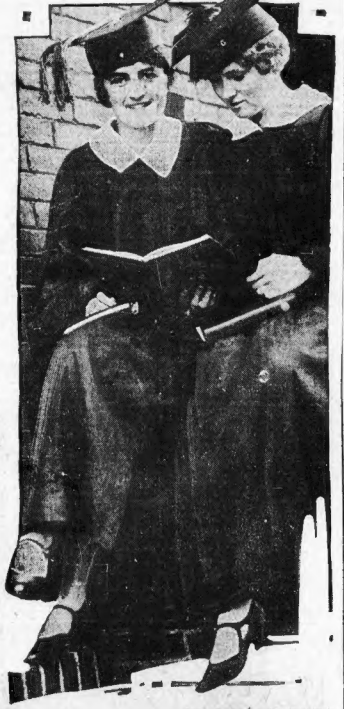

ELIZABETH BAKER —Boston Evening American Staff Photo. HATTIE HALL

**SENIORS ARE CAPPED AND GOWNED**

**They are seniors in the practical arts and letters college at Boston University and for two weeks all the seniors are wearing their caps and gowns. Miss Baker is from Brookline, Miss Hall from Somerville.**

## DANCER'S SUIT AGAINST BEERY UNDER PROBE

Los Angeles, Sept. 20.—An official inquiry into the charges on which Juanita Montanya, Spanish dancer, based her $1,000,000 suit against Wallace Beery, film comedian, accusing him of twice attacking her and with being the father of her unborn child, was in prospect today.

The announcement of the impending investigation by the district attorney's office revealed that the affair first had been called to the attention of the authorities two weeks ago by Famous Players-Lasky Corporation and Beery himself. The film actor accused the dancer of threatening him and his employers with unwelcome publicity.

"Two or three weeks ago," the screen star said, "I was informed by executives of my employer that they had been visited by Juanita Montanya and that she had remarked upon the undesirability of publicity concerning me with the apparent purpose of extracting a large sum of money from the company.

"She was invited by them to another conference and was then confronted personally by me and told by all of us in very definite words that a demand for money would not be countenanced by any of us. The same day I referred the entire matter to the district attorney's office."

BOSTON EVENING AMERICAN

BOSTON, TUESDAY, SEPTEMBER 20, 1927

## *Peerage, Art, Steerage All Land From Polk*

Carrying a record-breaking passenger list, headed by Baroness Natalie Gubanoff d'Evers, a Russian emigre, the Dollar liner President Polk docked at the Army Base today on her tenth round-the-world voyage.

The baroness is returning to New York for a second visit to friends, having been there a year ago.

Another interesting passenger was Miss Felicia Adams of New York, an interior decorator of note, who boarded the vessel at Genoa. She has worked on the Ritz Towers, Princess House and the French Building in New York, also with private homes.

Miss Florence Fraser of San Francisco, who debarked at Boston with the others, has just completed a three-year course in pianoforte at Fontainbleau.

The Misses Elizabeth Moore and Kathryn Kenney of Cleveland returned from a tour of the Continent, both announcing their engagements to titled foreigners. Miss Moore claimed to have become engaged to a Belgian count and her friend to a viscount.

Also on board was Miss Myrtle Nelson Tobin, dramatic soprano, formerly of St. Paul, the first American girl to engage in concert work in Turkey. She gave a concert in Angora last March.

Probably the most popular passenger was Marina, a common or garden variety of cat, which made the round trip to Genoa with her owner, Miss Charlotte P. Spadaccini of Brooklyn. Miss Spadaccini, who made the trip with her mother, father, sister and brother, refused to leave Martha behind. The cat stood the voyage well.

Local passengers included Miss Sigrid J. Bagge, Boston; Donald Cameron, Cambridge; Miss Margaret F. Gill, Brockton; Mme. Rosa V. Johnson, Boston; Miss Katherine E. MacMurray, Waban; Mrs. Katherine M. Pitts, Weston; Miss E. F. Pratt, Boston, and Miss Marion E. Hegnier, Newton Centre.

## 2 JAP CRUISERS REACH BOSTON TOMORROW

The Japanese cruisers Asama and Iwate, en route from Havana, Cuba, will arrive at Boston tomorrow for several days' visit. On the Asama, which is the flagship, is Rear Admiral O. Magano. The cruisers have 182 midshipmen aboard.

During the stay in Boston the visiting officers will be entertained lavishly. The first of these social events will be a dinner at Hotel Somerset tomorrow evening under auspices of Military Order of the World War.

After dropping anchor in the harbor, the flagship will be visited by Rear Admiral Phillip Andrews, commandant of the First Naval District, who will pay his respects to the Japanese admiral. Commandant Andrews will be accompanied by Captain William L. Littlefield of Battleship Utah, Captain H. D. Cook and Commander Leland Jordan. Later Admiral Magano will return the visit at Boston Navy Yard.

### CHICAGO BANDITS ARE ARMED WITH SHOTGUNS

Chicago, Sept. 20 (I. N. S.).—Six masked bandits armed with shotguns, held up four messengers of the First National Bank of Cicero, a suburb, today, and escaped with $95,000 in cash, checks and bonds. About $20,000 in cash was obtained.

## BARONESS VISITS HUB

**RUSSIAN NOBILITY ON THE POLK**

**Baroness Natalie Gubanoff d'Evers, who arrived in Boston today on the President Polk. She says her home is in St. Petersburg, but now that city is Leningrad, and for a while it was Petrograd.**

—Boston Evening American Staff Photo.

## *'Jack's Got to Win!'* *'He's Ready for Test!'*

**HOW SHE HEARD OF HIS DEFEAT**

**Mrs. Dempsey listening in across the continent to the last Dempsey-Tunney fight in which her husband was defeated. She may listen in on coming battle.**

**TELLING WORLD HOW IT'LL BE**

**Estelle Taylor, the movie actress, who is the wife of Jack Dempsey, explaining how she will follow Thursday night's ring classic at Chicago.**

## J. CRAIG HAVEMYRE WOULD PAY BIG ALIMONY

Brockton, Sept. 20.—Accused by his wife, in her suit for divorce, of threatening her life with a knife and gun, J. Craig Havemyre of Marshfield today notified the probate court that he was willing to pay her alimony of $210 a month if the divorce was granted. The case was taken under advisement by

## FIRST FROST PUTS PRICE OF COTTON UP A BIT

New York, Sept. 20 (A.P.).—The first frost predictions of the season caused a buying spurt on the New York Cotton Exchange today and prices rose approximately $3 above yesterday's closing quotations. The market reacted after the first rush to buy, prices declining $1.50 to $2.00 a bale under realizing or reserved liquidation.

## HANGS HIMSELF ON EVE OF FATHER'S 100TH BIRTHDAY

Perkasie, Pa., Sept. 20 (A.P.).—Wilson Hager, 64, committed suicide at his home here today on the eve of his father's 100th birthday anniversary. The body was found hanging from a rafter in the garage in the rear of his home. The

The younger Hager is said to have become despondent because members of his family objected to his marriage a year ago. He became separated from his wife three months after the wedding.

The town chamber of Commerce had planned a celebration in honor of the father's birthday and the

**Double Mesh Hair Nets**
Cap shape, in all shades including gray ..... 3 dozen for 1.00

**Women's Wool Sweaters**
Slip-on style in a good assortment of wanted colors. Sizes 36, 38 and 40 only ..... 1.00

# Jordan Marsh Company
*Great Basement Store*
*The Famous Store Within a Store*
*For the Sale of the Less Expensive Merchandise*

**Women's Muslin Night Gowns**
Slip-over style, cut full. Sizes 16 and 17 ..... 2 for 1.00

**Women's Rayon Costume Slips**
Bodice top, in various styles and a good assortment of colors. Each.. 1.00

Tremendous demand and limited quantity make it impossible to accept mail or phone orders.

**Women's Corsettes**
Pink rayon stripe material. Elastic insert at side. Four hose supporters ... 1.00

## In Our Great Basement Store—
## *WEDNESDAY—One Day Only*

**Silk Crepe de Chine**
39 in. wide. Big assortment of colors. For dresses and underwear. Yard ..... 1.00

# 110,460 Extraordinary Dollar Values
## at 20% to 50% & More Below Our Usual Prices

**Women's Chamoisette Gloves-2 prs. $1**
Novelty cuff gloves in a wide assortment of colors.

**Women's Silk Blouses- ----------$1**
Light and dark colors, regular and extra sizes.

**Women's Attractive Smocks- -----$1**
Solid colors and cretonne trimmings, good style; rose, green and copen. 34x36.

**Women's Cotton Blouses and Vests -$1**
English broadcloth and madras, good tailored styles.

**Children's Ribbed Cotton Hose-6 prs. $1**
Large assortment of colors, seconds.

**Women's Hosiery and Underwear** — 1
Full-fashioned Silk Hose, Seconds. Pr.
Silk and Rayon Hose. Seconds. 2 Pr.
Rayon Hose. Seconds. 3 Pair.....
Silk Top Union Suits. Each.....
Rayon Sports Bloomers. Each.....
Rayon Stripe Union Suits. 2 for.....

**Silk and Rayon Lining Satin -----$1**
Large assortment of desirable colorings for slips, coats, linings, etc., 38 in.

**Rayon and Cotton Lining Satin-2 yds. $1**
Just the shades for slips and bloomers, 38 inches.

**White Nainsook- ------5 yds. for $1**
An extra fine quality for dainty lingerie. 40 in. wide.

**Plisse Crepe- ----------5 yds. for $1**
Attractive varied assortment of desirable lingerie shades.

**Children's Rayon Stripe Union Suits-$1**
Cotton and wool mixed, Dutch neck, ankle and knee lengths.

**Lace Bureau Scarts .....2 for $1**
Imitation filet and Normandy val. 36 to 52 inch.

**Cotton Laces.....6 yards for $1**
In white and ecru shade. 4 to 8 inches wide.

**Girls' Wash Dresses at.....$1**
Attractive cotton prints. Sizes 7 to 14 years.

**Girls' New Fall Skirts .....$1**
Plaids and serges. Attached to white cotton waist.

**Men's Linen Handkerchiefs ....8 for $1**
Pure linen hemstitched handkerchiefs.

**Women's Linen Handkerchiefs. 15 for $1**
Pure linen hemstitched handkerchiefs.

**Women's Novelty Handk'fs....24 for $1**
Colored novelty cotton handkerchiefs.

**Men's Cotton Handkerchiefs..24 for $1**
Cotton handkerchiefs for common use.

**Women's Cotton Crepe Kimonos.....$1**
In plain or figured patterns. Assorted colors.

**Women's Pumps, a pair .....$1**
Odd lot, broken sizes, some soiled.

**Women's Felt Juliets, a pair.....$1**
Exceptional value. Sizes 2 to 7.

**Women's Dress Aprons, each.....$1**
Figured percale or checked gingham.

**Slip-over Aprons.....2 for $1**
Figured percale, yoke of plain material, colored binding.

**Percale Bib Aprons.....3 for $1**
Figured percale, ric-rac braid trimmed. Assorted colors.

**Children's and Boys' Shoes.....$1**
Odd lots, broken sizes, plenty of narrow widths.

**Girls' Lace Shoes at .....$1**
Black or brown in broken sizes, 8½ to 2.

**Girls' Regulation Middies.....$1**
Sleeved styles, in white only. Sizes 6 to 20 years.

**Girls' Cotton Underwaists.....4 for $1**
This low price becomes soiled. Sizes 4 to 14 years.

**Misses' Garter Belts .....2 for $1**
Silk poplin belts, in sizes 24 to 30.

**Misses' Poplin Brassieres.....5 for $1**
Well made. Sizes 32 to 36.

**White Baby Flannel....4 yards for $1**
Wool and cotton mixed. Splendid value.

**Cotton Domet Flannel..10 yards for $1**
White, good weight, firm weave. Slight seconds.

**Silence Cloth, 54 Inch .....yard $1**
Heavy fleeced padding for dinner tables.

**Cotton Pajama Flannel.. 6 yards for $1**
Extra fine, medium weight, in striped effects.

**Girls' Gym Bloomers at.....$1**
Black cotton sateen. Sizes 12 to 20 years.

**Girls' 2-piece Flannelette Pajamas at $1**
Cotton. Pointer two-piece style.

**Children's Princess Slips.....2 for $1**
Neatly trimmed with hamburg.

**Misses' Rayon Bloomers at.....$1**
In the popular street shades.

**Men's Flannelette Pajamas at.....$1**
Cotton. In neat stripes. Sizes B, C and D.

**Men's Cotton Pajamas at.....$1**
In white, blue, tan and helio. Sizes A to D.

**Men's Four-in-Hand Ties.....2 for $1**
In a big assortment of new Fall patterns.

**Men's Unlined Fall Gloves.....$1**
Real mocha, capa and chamois; fleets, seconds & mended.

**Infants' Vests and Bands.....3 for $1**
Mercerized cotton and wool. First quality.

**Infants' Rubber Pants.....4 for $1**
Side ventilation. Medium, large and extra large.

**Infants' Wool and Cotton Hose 3 prs. for $1**
White only. First quality. Sizes 4 to 6½.

**Infants' Crib Blankets, each.....$1**
Size 36x50. In pink or blue.

**Infants' Rompers or Creepers... 2 for $1**
Cotton percales, cotton broadcloth or chambray. Firsts and seconds.

**Infants' Knitted Jackets at .....$1**
Hand and machine made. Fish, blue or rosebud trimmed.

**Cowhide Boston Bags at .....$1**
Genuine cowhide (split). Inside pocket and straps.

**Underarm and Pouch Bags.....$1**
Fabric and leather. Several styles. Well made.

**Women's Silk and Rayon Hose-2 for $1**
Lisle lined top, popular colors. Seconds.

**Women's Rayon Hose- -----3 for $1**
Lisle garter hem, assorted colors. Seconds.

**Women's Silk Top Union Suits- ----$1**
Various styles and trims.

**Misses' and Girls' Hats- ----------$1**
Several styles, including felts and velvet—good assortment of colors.

**Stair and Hall Carpet- ----------$1**
Jute velvet, many attractive patterns, 27 in. wide.

**Stamped Goods Pillows, Novelties** — 1
Stamped Night Gowns. 2 for.....
Stamped Linen Guest Towels 4 for..
Stamped Lady Pepperell Pillow Tubing. Pair.....
Velour Cotton Pillow Tops. Each..
Black Sateen Embroidered Pillows..
Velour (Cotton) and Tapestry Pillows

**Fine Voile Curtains- ----------$1**
Full narrow ruffle with deep ruffle flounce on bottom, tie backs.

**Ruffled Voile Cottage Curtains- -Set $1**
4-piece, figured and solid covered ruffles with tie backs.

**Window Panel Curtains- ----Each $1**
Lustrous rayon and cotton, deep bullion fringe on bottom.

**Imported Scotch Madras Curtains- -$1**
Ecru color. A splendid value.

**Ruffled Marquisette Curtains- ----$1**
Deep ruffled flounce on bottom, small dotted patterns, tie backs.

**Quality Toilet Tissue...15 rolls for $1**
2000 sheets to the roll.

**Net and Lace Vestee Sets.....2 for $1**
V neck shape. In several popular patterns.

**Lace Jabots and Lace Collar and Cuff Sets.....2 for $1**
Venice lace, in different designs. Also net and lace sets.

**Infants' Knitted Sets at.....$1**
Sweater, bonnet and bootees. White, pink and blue trim.

**Children's Flannelette Sleepers 2 for $1**
Heavy cotton flannelette, button back, drop seat. Sizes 2 to 6 yrs.

**Infants' Flannelette Gowns....3 for $1**
Cotton. Also gertrudes and kimonos.

**Infants' Hand-Made Dresses.....$1**
Hand embroidered. Plain or embroidered hems.

**Little Boys' Heavy Suits.....$1**
Sports model with belt. Color trimmed. 3 to 6 yrs.

**Women's Trimmed Velvet Hats.....$1**
Youthful styles, black and color.

**Men's Fancy Hose.....4 prs. $1**
All new fancy patterns, seconds.

**Women's Untrimmed Hats.....$1**
Satin and velvet, youthful and matronly styles. Fall colors.

**Women's Velour Hats.....$1**
Untrimmed. Variety of styles and colors.

**Boys' Corduroy Pants.....$1**
All lined, dark shades. Sizes 8 to 16 yrs.

**Boys' Plaid Jackets.....$1**
Jersey bottom, assorted patterns. Sizes 4 to 8 yrs.

**Alarm Clocks .....$1**
Silver color dial, loud alarm. Warranted movements.

**Hot Water Bottles, each.....$1**
2-quart, red rubber; guaranteed.

**Fountain Syringes .....$1**
2-quart, complete with fittings.

**Cretonne Wardrobe Bags.....$1**
Contains wire frame to hold eight garments, pocket for muff; holds full length and width.

**Cretonne Shoe Pockets .....$1**
Contains 12 pockets; attractive pattern.

**Playing Cards.....2 Packs for $1**
Fabric finish, gilt edge, fancy or conventional backs.

**Electric Curling Iron & Hair Dryer Set $1**
Combination includes clamp for marcel wave.

**Sanitary Napkins.....3 boxes for $1**
Soluble filler, regular size; one dozen in box.

**Women's Cotton Flannelette Pajamas..$1**
Two-piece, assorted pink and blue stripes.

**Women's Cotton Crepe Pajamas....$1**
Two-piece, trimmed with contrasting colors; flesh, peach and white, 16 and 17.

**Women's Cotton Crepe Bloomers 2 for $1**
Cut full; flesh and white.

**Women's Extra Size Flannelette Gowns $1**
Cotton, flannelette, cut full, colored and white.

**All-Silk Radium.....Yard $1**
Shades desirable for underwear; washable.

**All-Wool Crepe.....Yard $1**
Sponged and shrunk; light and dark shades; 54 inches.

**Poiret Twill.....$1**
Wool and cotton; 54 inches wide; 8 good shades.

**Boys' Cotton Broadcloth Blouses 2 for $1**
Fancy patterns and plain; tan, white and blue, cut full; size 7 to 15 years.

**Boys' Cotton Pajamas .....2 for $1**
Also cotton flannelette pajamas; 1-piece style; 6 to 12 years.

**Boys' Flannelette Pajamas .....$1**
2 pieces, frog trimmed, heavy weight; 6 to 18 years.

**Boys' Woven Madras Shirts.....$1**
Light and dark patterns, in a well-known make; 12 to 14½ neck sizes.

**Boys' Shirts and Blouses .....$1**
Imported English broadcloth, in tan, white and blue. Seconds. Shirts 12 to 14½; blouses 7 to 16 years.

**Boys' Fancy Sweaters .....$1**
Variety of small patterns; 6 to 14 years.

**Boys' Four-in-Hand Ties .....3 for $1**
Mogadore, mottes, etc.

**Beaded Lamp Shade Fringe.....$1**
Also for bracelets, in amber, black, copen, blue, orchid and silk, green.

**Shantung Madras .....5 yards for $1**
Fine quality, for shirts, boys' blouses and pajamas; 32 in.

**Everfast Suiting.....3½ yards for $1**
Splendid assortment of this season's printings; tub and sun fast.

**Bleached Bed Sheets**
For double beds. Size before making 81x99. Each 1.00

**Women's Hoover Dresses**
Cotton broadcloth, in white and a variety of popular colors. Sizes 36 to 46 ..... 1.00

**Ruffled Scrim Cottage Curtains - Set $1**
4-piece set, gingham ruffles in blue, gold and rose.

**Portieres and Tapestry- ----Each $1**
Odd lots. Manufacturers' samples, some seconds.

**Cretonne Valancing- ---4 yds. for $1**
Wide range of patterns and colorings.

**Cross Bar Muslin- -----6 yds. for $1**
For long and sash curtains, 36 inches wide.

**Plain Denims ----------2 yds. for $1**
Several shades, 2 to 20-yard lengths, 36 in. wide. Seconds.

**Rayon Drapery Material - 2 yds. for $1**
Cotton, choice assortment of colors, figured and stripe.

**Drapery & Furniture Cotton Velour-$1**
Blue, brown, mulberry and taupe, 2 to 10-yd. lengths, 36 in. Seconds.

**Marquisette Curtain Material - 7 yds. $1**
Plain and tape edge. Splendid value.

**Oval Shape Braided Mats- -------$1**
Reversible, a number of attractive color combinations. Size 18x36.

**Scrim and Marquisette- -10 yds. for $1**
Cross bar. A low price for this quality.

**Bleached Cheese Cloth - - -20 yds. $1**
Yard wide. Just the thing for dusting or polishing machine.

**Women's Day-Time Dresses**
New cotton prints. Long and short sleeves. Sizes 36 to 46 ..... 1.00

**Chocolates and Bon Bons**
Box containing 2½ pounds of freshly packed, assorted chocolates and bon bons ..... 1.00


# LEGION HEARS LEADERS URGE WORLD PEACE

Paris, Sept. 20 (I.N.S.)—From the same platform today three of the great military figures of the World War, General John J. Pershing, Marshal Foch and General Gourand, military governor of Paris, joined together in a stirring plea for eternal world peace. They spoke at the second official session of the American Legion convention, a gathering that was transformed into a Franco-American love feast as World War leaders and other figures high in official life and public esteem pleaded an everlasting friendship between the two nations.

The Legionnaires, who gathered again in the grand hall of the palace, were still glowing with the warmth of the reception accorded their parade by Paris boulevardiers yesterday, and they attended today's session prepared to manifest their appreciation for everything French.

**CHEER WAR LEADERS.**

They literally tore off the roof of the palace with their tumultuous cheering for the French war heroes and for General Pershing as well, and once again the excitable Parisians enjoyed the spectacle of seeing and hearing a group of twenty thousand men more vociferous in their enthusiasm even than themselves.

Marshal Foch was the first speaker. A striking figure in his brilliant uniform with medals and decorations, he stood smiling on the speakers' stand until the ear-splitting applause had subsided.

The winning of the World War, Marshal Foch told the veterans, was due to "perfect understanding and co-operation among the allied leaders." These same qualities, he continued, would go far toward the ultimate goal of all humanity—peace, fraternity and industry.'

Marshal Foch complimented the Legionnaires warmly on the strength and scope of their organizations.

**FRENCH ARE GRATEFUL.**

"You have placed the Legion on the upward march to right and justice," he declared. "You have opened a vast horizon of happiness to the world of industry, peace and fraternity. Where is the Frenchman who will not respond to such a call?"

General Gourand spoke next. He paid a stirring tribute to the part played by America in the Great War.

"To imagine that victorious Frenchmen who have suffered so much from the war and still endure the heavy consequences can desire its return would be to lack either common sense or good faith.

"No one can forget, least of all mothers and wives, that without the entry of the Americans into the war, French blood would have continued to flow much longer.

"The remembrance of their losses, as well as their victory, begets in the French people their desire for peace and their will not to be invaded again.

**URGES WORLD PEACE.**

"And as the world is being stirred yet by the force of disorder and oppression, the friendship of the great nations that have fought with us for the same just cause appears still to be as necessary in peace as it was in war.

"As for we people of France, with our desire for peace and security, we feel eternal gratitude and affection for you who helped us to deliver the soil of our country from the invader, and mingled your blood with our own."

Thunderous applause greeted General Pershing as he stood on the rostrum to deliver his address to the assembled legionnaires.

"As fighting men," the General declared, "we believe that war should be rendered impossible at any future time.

"This thought of the abolition of war is filling the minds of thoughtful men everywhere. Men are wondering why the cost of horror that prevails among individuals cannot be made to operate between governments. If stealing and lying are wrong and illegal between men, why not between nations?"

**PERSHING LAUDS FOCH.**

General Pershing was unusually warm in phrasing his gratitude for the magnificent reception which had been accorded the legionnaires in Paris. Marshal Foch he described as "not only a great soldier, but a great man and a loyal friend."

"Only one cloud darkens this happy reunion," General Pershing said. "We can still read tears in the eyes of the widows and orphans of France who have suffered a martyrdom as lasting as it has been cruel. There are one million widows in France, and two million orphans. Truly such woes appeal from tyranny to God."

The Legion convention, the General said, is not only a reunion, but will be bringing together of two great peoples.

"The cultivation of mutual understanding and sympathy among nations such as exists between France and America, offers a true formula for the peace of the world," he said.

# PICTURE GIRL'S FIGHT AT TRIAL OF NOLIN

**Continued from First Page.**

testimony against Nolin, of Sout Groveland, and Herman A. Reed Waterbury, Ct., charged with mu dering William Griffin, Haverhi storekeeper.

Miss Cwickla, whose home is Suffield, Ct., is also on trial, charg as an accessory after the fact sheltering the two men and bloc ing their arrest.

**LEAPED ON POLICE.**

The State's attorney declared tes mony would be given to show thi when Haverhill police found Noli and the blonde girl living in a loc ing house in a Connecticut cit a terrific fight ensued in the room In the battle, furniture we smashed, the bed was tipped ov and the officers were roughl handled, the prosecutor said.

The fight ended, Raymond sa when the Cwickla girl, her presenc hidden until then, drove sudden from a closet, leaped upon the o fleers' backs, diverting their atte tion while Nolin plunged throu the window, taking sash and all wi him.

**HOLDUP PLOTTED.**

Prosecutor Raymond said the fo lowing would be proved by the State

That the girl met Reed, under a alias of Harry Schwartz, in a room ing house at Hartford, Ct., and late introduced her to Nolin, who was u der the name of Richard Lovering.

That the three went to New Yor where Nolin and the girl lived as Mr and Mrs. Richard Lovering, and th subsequently the three went to Fl verhill, where the holdup was plotte

That the car on the holdup nig was Reed's and was driven by hi that the gun used by Nolin in t murder was Reed's, borrowed b Nolin, and that while Nolin wen into Griffin's store the girl sat wit Reed in the machine, whose moto was kept idling.

**RECOGNIZED AT SCENE.**

The assistant district attorney a serted the government would pr duce witnesses to say they reco nized Nolin, Reed or the girl at th murder scene.

At the conclusion of the pros cutor's opening, William L. Tar surveyor connected with the Have hill engineering department, too the stand as the first witness.

He identified a plan and photo graphs he made of the murder scen

# OUTSIDE JURY TO TRY WOMAN

**Continued from First Page.**

maintain silence, a cheer was rais when the charge against her w dismissed. It was found that s was only accused of manslaughte and not murder.

Bailed in $2,000, which a hundre hands offered, the sobbing woma gathered into her arms the three children for whose sake she ha fired the fatal shot, and was es corted to her home by scores who she had hitherto known only b name.

"They'll have to go outside th county to get a jury to try Mrs Hall," said her counsel, Matthe McCarty, today, and the count prosecutor, William J. Flanagan, ad mitted the truth of this possibility

Mrs. Hall vindicates herself in he own words: "It was either me o him and I feared for the lives o my three children and myself."

Worn and nerve-wracked after n night spent in jail, Mrs. Hall left th courtroom while the crowd cheered Her neighbors feared that a charg of murder which was first preferre might hold her without bail until th October term of the grand jury.

The committee ready to see th woman through the case are th most wealthy of the prosperou town and include E. L. Stetson, bank president, N. S. Stowell, a mil manager, and leading merchants and lumbermen.

Although over a score of well to-do citizens went to Attorney Mc Carthy after the arraignment to offer bail, Mrs. Abbie Newton mother of the woman, and A. N Cowell put up bonds.

One of the committee said the were ready this morning to raise any amount of bail offered and tha as representatives the sentiment o the town they would back Mrs. Hal morally and financially if necessari until she has been vindicated.

Stories of the brutality of the lat Horatio H. Hall, the dead husband tired the people of Dixfield to such a pitch that in the face of the shoot ing they are steadfast in their be lief that the woman was entirel justified in her action.


THE NEW MEMBER OF THE LITTLE SCORPIONS' CLUB IS EXCUSED FROM HIS INITIATION

NECCO CHOC. PEPPS DID IT
CHOCOLATE PEPPERMINT
Snappy genuine mint flavor, fine chocolate coated! 8 big pieces
Necco PURE CANDY 5¢

# AMERICA MAY JUMP TARIFF ON FRENCH GOODS

Washington, Sept. 20.—France was officially informed today that the United States stands ready to increase import duties on French goods unless the discrimination against American products, under the new French tariff schedules, is removed.

This attitude was revealed in a brief note delivered to the French Foreign Office in Paris, in reply to the French rejection of the American proposal for a most-favored-nation commercial treaty.

It is understood here that if the French show a desire to continue negotiations over the tariff question, the parleys likely will be held in Washington rather than in Paris, as originally contemplated.

The new American communication marks a further effort to adjust matters on the basis of mutual most-favored-nation understandings.

There is little doubt that the note was designed to make it plain to the French Foreign Office that the provisions of Section 6 of the American tariff act, which authorized discriminatory duties against countries which discriminate against the United States, would be invoked if no other way of meeting the situation raised by the application of maximum French tariff rates to American goods was to be found.

# BETTY ALDEN'S COMMENT ON SOCIETY

## Mrs. Robert Gould Shaw, 2nd, at Home in Newton After Brilliant Season of Activities in Newport

AFTER A FLING AT THE SOCIAL WHIRL AS NEWPORT DOES it in early September, Mrs. Robert Gould Shaw, 2d, and her lovely daughter-in-law, Mrs. Alexander Shaw, have departed from Aquidneck Isle's social stronghold. Mrs. Shaw, 2d, is back at "Boulder Farm," the Shaws' extensive country place in Newton, and Mrs. Alex Shaw (she was Miss Helene Ellsworth) is with her parents, the John Chess Ellsworths at Manchester.

ONE OF THE VERY BRIGHT SPOTS OF THE AUTUMN SOCIAL calendar, just now breaking into bloom for the debutantes, will be the dance the Robert Gould Shaws, 2d, give for the Alexander Shaws. Young Mr. and Mrs. Shaw's marriage was celebrated in Paris only last June and naturally all the Shaws and all the Ellsworths journeyed across the Big Pond for the momentous occasion. The honeymoon has been a glorious succession of galeties in Paris and London, New York and the North Shore.

THEY HAVEN'T AS YET SET UP THEIR OWN ESTABLISHMENT. Plans for it are in the just-being-made stage, so the Autumn will be spent at "Boulder Farm" with the elder Shaws. Mr. and Mrs. John C. Ellsworth are to be in Boston for the Winter in order to be near the smaller Ellsworths still of the school age. The pretty daughter, Miss Phyllis, comes out probably in another year, and also probably will have a Boston first Winter.

SLOWLY THE MIGRATION FROM SEASHORE HOME TO TOWN or suburban place gathers momentum. Those so fortunate as to possess two and perhaps three or four establishments move from one to the other with the regularity of the season's progression, and thus extract from each its individual perfection. Mr. and Mrs. B. Nason Hamlin with their three young people have closed "Pirates' Point" down on Cape Cod, at Dennis, and are in Dedham again.

THE ARTHUR BLAKES are lingering in their pleasant Cohasset home long into the Autumn, while Mrs. Blake brings to choice perfection her plans for the coming-out celebration of Miss Harriette Blake, her daughter, and of Miss Betty Blake, her niece. With two such attractive buds for its chief ornaments and at its helm such a genius for originality as is Mrs. Blake the party should and will be exactly the sort of thing to delight the heart of a bud.

MR. AND MRS WALDO H. BROWN find life in their pretty little Harwichport cottage much to their liking during September's proverbial Cape Cod mildness. The Browns and their small family occupy a charming waterfront place, just a stone's throw from the Summer establishment of Mr. and Mrs. Gray of Detroit, parents of Mrs. Brown, who was Miss Frances Gray. Of Winters the Brown home is in Lims street in Boston.

THE NAME of Robert Gould Shaw, recently added, lends its weight and dignity to the list of sponsors Leighton Rollins has enrolled for his "Try-Out Theatre" venture. The Shaws' country place, a rambling farmstead where Wellesley meets Dedham, lies very near to the broad acres belonging to the Edward Hastings Wiswall estate on which is situated the erstwhile coachhouse, now converted to artistic usage in the Little Theatre movement. Mr. Rollins has a list of sponsors most impressive.

Betty Alden

Miss Harriette Blake, daughter of Mrs. Arthur Blake, in a recent Peter Pan pose. She still is at the Blake Cohasset home but will be presented soon.

## MUSSOLINI LAUDS I. N. S.; GREETS HEAD OF SERVICE

Rome, Sept. 20 (I.N.S.).—Premier Mussolini today received M. Koenigsberg, president of International News Service, in prite audience, and congratulated Mr. KoKenigsberg upon the inauguration of an International News Service report to Italian newspapers. The Premier conversed cordially with Mr. Koenigsberg for 20 minutes, expressing his satisfaction and pleasure with the type of news which International News Service has been furnishing to Italian newspapers. He said he welcomed this organization as a provider of news for Italian readers.

**International News Service is printed in Boston exclusively in the Boston Evening American.**

## ST. STEPHEN'S CHURCH NOVENA THURSDAY

The Rev. James MacGuiness of Marblehead will be the preacher next Thursday, the second day of the novena of Thursdays in honor of St. Theresa at St. Stephen's Church, "The Shrine of The Little Flower of Jesus in Boston."

The devotions are scheduled at 12:20 noon, 6:20 P. M. and in the evening at 7:45. Father MacGuiness will preach at the 6:20 and 7:45 devotions.

The pastor, Rev. Charles J. Ring, has engaged diocesan priests to preach throughout the novena. There will be special bus service before and after devotions to Union and Haymarket stations.

## COSGRAVE, DE VALERA HAVE 55 SEATS EACH

Dublin, Sept. 20 (A.P.).—President Cosgrave's Free State Government and Eamon De Valera's Fianna Fail party, its principal opponent, were even with 55 seats each on the basis of returns today from the parliamentary election, with 10 seats still to be determined. The standing of the other parties was: Labor, 12; Independents, 12; Farmers, 5; National League, 2; Larkinite Communist, 1. This was generally figured as giving the government group 72 seats in the new Dail Eireann against 70 for the opposition.

## Danish Sea Artist Dies

Skagen, Denmark, Sept. 20 (A.P.).—Michael Ancher, noted Danish painter of sea life, is dead here. He was 78 years old.

# URGES STATE TO EASE UP ON LIGHT CO.'S

A change in the law to eliminate the provision under which gas and electric light companies contribute to the support of the Public Utilities Commission, a body which supervises and regulates their rates, was advocated today at a hearing before the commission by Charles S. Pierce, vice-president and counsel for the New England Telephone & Telegraph Company.

The Legislature directed the commission to investigate and report on the advisability of repealing the law calling for such contributions.

As the law stands the light and gas companies pay a portion of the maintenance charges, whereas the transporation companies and the telephone company do not.

As a quasi-judicial body, Pierce said, the commission should not be open to the charge that its decisions are biased because "you are partly supported by these utilities."

O nthe other hand, Representative Frank W. Eaton of Brockton claimed the law should be amended to include all utilities. He saw no reason why all companies should not be required to pay for any service rendered by the State.

## GOVERNOR SMITH ESCAPES UNHURT IN TAXI CRASH

New York, Sept. 20 (I.N.S.).—Governor Alfred E. Smith of New York narrowly escaped injury when a taxicab in which he, Mrs. Smith and two friends were riding, was in collision with another taxicab. The Governor and his party were returning from the Radio World's Fair when the accident occurred. No member of the Governor's party was hurt, but two passengers in the taxicab sustained bruises and a shaking up.


YOUR GOOD WILL

Our used cars are sold with full knowledge and appreciation of the fact that the customer's good will is at stake.

Consequently our prices are reasonable and our cars are *right*.

HENSHAW MOTOR CO.
889-997 COMMONWEALTH AVE.

A USED CAR IS ONLY AS DEPENDABLE AS THE DEALER WHO SELLS IT

CHARLESTON, WHILE YOU DUST!

SALLY JEROME did it and it paid big. Sally was the burden bearer of the Jerome family. Instead of growing stoop shouldered and crabbed, she "shimmied" and laughed, and fortune smiled upon her. Get the recipe in

"SALLY'S SHOULDERS"

beginning next Monday in
The Boston Evening American.

Advertise Your Wants in the Boston Evening American

Can a fashionable shoe *really* be comfortable?

Frankly, we say that it's entirely a matter of perfect fit—and very few shoe stores have the wide variety of styles, widths and sizes to offer pretty shoes to women who must also have comfortable shoes.

But as you already know, the Coward Shoe Store is quite a "different" shoe store. Here you can get smart shoes—in your size, in your width, in the particular style that you favor most. And they'll be comfortable, as all Coward shoes are.

The Coward Shoe
WEST AND MASON STREETS
Coward Comfort Hour Every Thursday, 7:30 P.M.
WEEI, WJAR, WTAG, WCSH, WTIC, WEAF

*It's So Easto to Own a NEW*
GILBERT GRAND

EASY to have . . only a small down payment . . with the balance spread over a period of years, not just one year. And proud to own . . for it's a Gilbert. Compare it with any piano of its class . . any time . . anywhere!

$495

The Arnold Chickering & Sons
925 Boylston St. Boston
Open Evenings Phone Back Bay 8120

GILCHRIST'S SELF-ACTING BARGAIN REDUCTIONS BASEMENT
Some Seconds—Some Soiled—Many Few-of-a-Kind—
Gathered from a Number of Better Grade Makers—Now
Offered at a Price Below Average Wholesale Cost
WEDNESDAY at 9
Great Outpouring
Dresses
Georgettes All With Costume Slips
$5
Some High Priced Party Frocks In Lot
Crepe Back Satins, Flat Crepes, All Wool Jerseys, Many Georgettes, Wool Crepes, Flannel, Some Novelty Material
In your mind's eye—try to picture—racks and racks of the smartest dresses ever gathered at such an astoundingly low price—We've tried to picture as many styles as possible—But they're too numerous—suffice to say there are dresses for all wear—street, sport, afternoon and party wear. Be on time—9 o'clock sharp for best selection.
Self-Acting Reduction Plan
(Adopted by Gilchrist's)
FIRST prices must be low or we lose through our Self-Acting Reduction Plan
25% after 12 selling days
50% after 18 selling days
75% after 24 selling days
Goods given away to charity after 30 selling days.

# 'CAL' WILL NOT CALL EXTRA SESSION

Washington, Sept. 20 (A.P.).—A definite decision against a special session of Congress in advance of its regular December meeting date has been reached by President Coolidge.

All of the information reaching the President is said to indicate that the Mississippi flood situation can be handled as effectively at the regular session as by convening in advance.

Relief funds on hand are adequate, Secretary Hoover has reported, to take care of the situation until after January 1. Moreover, it was said, engineers studying the flood prevention plans will find it difficult to get all of their data and studies compiled for Congress to act upon even by December.

## 200 MILLIONS FOR CONTROL OF FLOODS

Washington, Sept. 20 (I. N. S.).—Secretary of Commerce Hoover today announced the belief that appropriations aggregating between $200,000,000 and $300,000,000 would be required for Mississippi valley flood control work during the next ten years.


**NEW YORK $3**

Daily and Sunday 10 P. M.
FREMONT ST. 7 CAMBRIDGE ST.
Dor. Street St. Scollay Sq.
Hubbard 7717 HAYmarket 2668


# Shoot 2 Dead as Vare's Power Is Given Test

Pittsburgh, Sept. 20 (A.P.).—The deaths of two men, shot during pre-election disorders here, and minor disturbances in polling places today marked the progress of the primary in Pittsburgh.

George Faber, wounded Friday by automobile gunmen who invaded the Strip District, notorious for election disorders, and John Roman, shot in the Oakland section Sunday, died today. Two election officials were arrested in connection with Faber's death.

Police reserves patrolled many districts in an effort to prevent clashes. Shortly before the polls opened an automobile, carrying a banner signaling the candidacy of a constable, trailed through several districts, the occupants firing pistols.

A free-for-all fight developed in one precinct, resulting in two arrests.

## Test of Vare's Power Looms in Philadelphia Election

(By the Associated Press)

New York, New Jersey and Pennsylvania went to the polls today in local elections, some of them involving issues of national interest.

Municipal primaries in Philadelphia were generally regarded as testing the strength of William S. Vare, Republican Senator-elect, whose seat is challenged on the grounds of alleged campaign corruption. Vare support was behind Harry A. Mackey, city treasurer and Vare's campaign manager, against former Mayor J. Hampton Moore, independent candidate for the Republican nomination for mayor. Robert V. Bolger and Thomas A. Logue sought the Democratic nomination.

Elsewhere in Pennsylvania issues were chiefly of local interest, with excitement running high in Pittsburgh, where police with tear gas and riot guns were on patrol to prevent disorder.

In New Jersey the vote was upon five proposals to amend the Constitution, one providing election of the Governor every four years in presidential years. This has been attacked by the Democrats as a Republican move to swamp opposition at times when the farm vote is out in strength.

Interest in New York was confined to contests for nomination of 18 candidates for State Assembly.

## DAUGHTER OF PASTOR HAS INFANT PARALYSIS

Haverhill, Mass., Sept. 20 (A.P.).—Three more cases of infantile paralysis have been reported to the board of health during 24 hours, making a total number of 63. Among the cases reported was that of Sherbrooke Yates, 10-year-old daughter of Rev. John H. Yates, pastor of St. John's Episcopal Church here. The others are Helen Therrin and Pauline Burke, six.

# SOFT COAL WAR ISN'T COSTING N. E. A NICKEL

Not a nickel is coming out of the pockets of Massachusetts consumers on account of the present labor dispute between the owners and miners in the soft coal fields in Illinois, and Ohio.

Officials of the Commission on the Necessaries of Life brought this out today in commenting on the strike which has been going on since April 1, the longest of its kind in the history of the bituminous industry.

Steadiness of the soft coal prices is attributed by the commission to the foresightedness of New England users in stocking up with the commodity when it became apparent that a war was near.

"Heretofore the industries of the State, and in the case of hard coal strikes the householders, were caught with empty bins and paid the price to the tune of thousands of dollars," the commission pointed out. "But this time the consumer, profiting from past experiences, made sure of the height of the home pile before actual trouble broke out. Now the worrying is being done exclusively by the contending forces in the fields."

Statistics of the department show that 16,000,000 of the 21,000,000 tons annually used by New England of bituminous had been received up to August 31. With five months to go, it was stated, the additional 5,000,000 tons can be readily secured from non-union sources.

# BIT OF SNAP IN AIR TONIGHT FOR HUB

Coincident with the official departure of Summer and the arrival of Autumn on Thursday, the local weather bureau predicts the arrival horsebouts of brisk winds and clear skies.

The storm area control north of Lake Huron for the past four days still stubbornly holds its position to threaten New England with more showers, but the promised fair weather is expected to dislodge the disturbance tonight.

Kitting frosts were reported today in Montana, the Dakotas and Western Nebraska as a cool wave advanced southeastward from the Rockies, but officials have doubted the chill would affect the Atlantic seaboard even if the outermost lip of the wave lapped the coast.

Forecast for Boston and vicinity: Fair tonight and Wednesday; somewhat cooler tonight; moderate shifting winds, becoming fresh westerly.

## HOTEL CHIEF'S WIFE WINS RENO DIVORCE

Reno, Nev., Sept. 20 (I.N.S.).—Charging cruelty and saying that her husband's affections had wandered since 1922, Mrs. Ada S. Kincaid, wife of James Leslie Kincaid, was freed of marital bonds here today. Kincaid, who is president of the American hotels, denied the charges, but did not contest the suit.


# Thrift Day Wednesday

*To shop here on Thrift Day is one of the best ways to buy economically. All merchandise for these events must be seasonable, must be of our usual high standard of quality and must be priced exceedingly close to cost. An excellent way to save is to share these unusual values.*

## HOUGHTON & DUTTON CO.

Legal Stamps Given and Redeemed

OUR BEACON HILL
**Silk Stockings**
*Our regular price $1.00*
**79c**
Perfect quality, silk well over the knee, cotton tops and soles. All the new Fall colors. Sizes 9½ to 10½.
Street Floor

**"Davis Process" Shoes**
*Our regular price $4.98*
**$3.65**
Patent one or two-strap, or three tie Davis Process shoes, bar pumps, blacks and kid; also calf and suede pumps. Sizes 2½ to 8.
Street Floor

**Silk Bloomers**
*Our regular price $3.98*
**$2.59** each
Women's silk milanese, saddle seat, wide hip measure, plain or narrow embroidered ruffle knee. Street shades.
THIRD FLOOR

*As a feature of*
**Fall Fashion Week**
**Living Models Will Show Dresses, Coats and Millinery**
*Daily at 10:30 A. M. and 2:30 P. M. in our*
Apparel Section—Third Floor

**Sleeping Garments**
*Our regular price $1.00*
**58c**
Made with Dr. Youngstern's Non-Cold Ring. Sizes 0 to 8. No mail or phone orders.
Street Floor

**Gym Bloomers**
(misses)
*Wednesday Only*
**84c**
Good quality black cotton sateen, full pleated, sizes 8 to 12.
Third Floor

**Middy Blouses**
*Wednesday Only*
**84c**
Longsleeve jean, regulation style, all white, tie effect. Sizes 6 to 20.
Third Floor

**Shirts or Drawers**
*A and AA qualities*
**$1.98** Each
Blue ribbed A and AA quality in broken sizes. Subject to imperfection. No mail, phone or C. O. D. orders.
Street Floor

**Krinkled Spreads**
*Wednesday Only*
**$1.00** each
Double bed size, 80x105, beautiful colored rose, blue or gold scalloped, all around.
Street Floor

**Plaid Blankets**
*Wednesday Only*
**$1.00** Each
Size 66x76 in good grade, beautiful plaid patterns in the desirable color-ings.
Street Floor

**Breakfast Sets**
*Wednesday Only*
**$3.69**
Light weight American porcelain, floral decorations on cream ivory, fluted shape. 32 pcs.
Basement

**Boys' Blouses**
*Famous "Bell" Brand*
**62c**
Excellent quality percales in neat stripes and figured patterns. Sizes 6 to 16.
Street Floor

**Nursery Chairs**
*Our regular price $2.98*
**$2.19**
Ivory finish, complete with strap and chamber.
Fourth Floor

**Women's Regular and Extra Size Rayon Dresses**
*Wednesday Only*
**$2.99**
*Low Price Section*
Heavy rich quality novelty weave, black or navy. Very good Fall styles in sizes 40 to 50.
Third Floor

**87-In. Sheeting**
*Our regular price 59c. Yd.*
**29c**
Unbleached, heavy weight.
STREET FLOOR

**Unbleached Cotton**
*Fall piece price 19c. Yd.*
**10c**
40-inch, lengths of 2 to 8 yds.
STREET FLOOR

**Famous Make Sheets**
*Cohasset or Kittery Brands, ea.*
**$1.00**
Torn size 81x90, slight irregulars, our $1.69 celebrated Pequot and Lady Pepperell qualities. We reserve the right to limit quantity sold each customer. No mail or phone orders. None sold to dealers.
STREET FLOOR

**54-In. Coating**
*Our reg. price $2.50 and $2.00. Yd.*
**$1.59**
Serviceable, good colorings.
STREET FLOOR

**Scotch Flannel**
*Our regular price 29c. Yd.*
**19c**
36-inch cotton, lengths of 2 to 10 yards, nicely napped.
STREET FLOOR

**Mitred Cut Plate Glass Console Mirrors**
*With Tasseled Cords*
*Our reg. price $7.50*
**$4.98**
Fine French plate, four mitred cut lines, newest polychrome frames, ornament tops. Brown and "gold," blue and "gold" and silver gray. Size over all, 16x25.
SECOND FLOOR

**Rice Boilers**
*Our regular price $2.10*
**$1.69**
"Mirro" aluminumite polished finish. Non burning, heat resisting knob, cool hollow thumb grip handles. 1½ quart size.
Basement

**Step Ladders**
*Our regular price $2.00*
**$1.49**
Five foot size, selected stock, strong rod and rubber on each step. Folding style with pail rest.
Basement

**Half Gallon Shellac**
*Our $1.89 and $1.98 kinds*
**$1.65**
Orange or white pure gum shellac for floors, linoleum and woodwork.
Basement

**Knives or Forks**
Of Stainless Steel
**6 for $1.25**
Stainless steel French blade knives or stainless steel forks with black rubber handles.
Basement

**Baby Pictures**
*Wednesday Only*
**$1.88**
"Song of Happiness." One of the most delightful baby pictures published. Size 16x20. Beautiful, slightly imperfect. Size 16x20.
Fourth Floor

**8 Rolls Wallpaper**
*With 16 yds. border*
**89c**
Neat colorings and designs, suitable for all rooms. Wide variety.
Fourth Floor

**Voile Curtains**
*Wednesday Only*
**79c**
Sheer quality, splash pattern, narrow ruffle and flounces.
Fourth Floor

**Marquisette Panels**
*Wednesday Only*
**$1.00** each
Fine quality, wide lace insertion, rayon fringe.
FOURTH FLOOR

**Medicine Cabinets**
*Our regular price $4.98*
**$3.98**
Recently constructed, white enamel finish, 2 doors, 2 GLASS mirror doors. Two shelves.
BASEMENT

**Axminster Rugs**
*Wednesday Only*
**$2.75**
Heavy quality, size 27x54. Oriental patterns, slightly imperfect. Size 36x63.
Fourth Floor

**Mitred Cut Plate Glass Console Mirrors**
*With Tasseled Cords*
*Our reg. price $7.50*
**$4.98**
Fine French plate, four mitred cut lines, newest polychrome frames, ornament tops. Brown and "gold," blue and "gold" and silver gray. Size over all, 16x25.
SECOND FLOOR



# R.H.White Co.

Mail Orders Filled—Boston 8. Telephone Orders Filled—Hancock 4100

Wednesday and Thursday
**Women's New Fall Coats $46.88**
Model sketched is in Black Roubaisine, with shawl collar and cuffs of black caracul, self trimmed, crepe lined and interlined.
Other models in Newzella and Roubaisine, straight lined, self trimmed, shawl collars and cuffs of CARACUL, Wolf, Australian Opossum and Wolf Paws.
In new tan, dark brown, gray, blue, black.
Second Floor

Wednesday and Thursday
**Soleil Felt Hats $2.81**
Soleil felt hats in off the face and close fitting styles with touches of velvet, ribbon and pin trimmings.
Black, Brown, Tawny Birch, Deauville Sand and French Beige.
Second Floor

Wednesday and Thursday
**"Bon Dresses" For the Larger Women $13.12**
Model sketched is in navy blue canton crepe with Liberty Blue collar and vestee, braid trimming and pleats on skirt.
Other models in canton crepe.
Navy with Queen Blue, Black with Queen Blue and Navy with Tan.
Sizes 40½ to 52½.
Second Floor

Wednesday and Thursday
***"Town Talk" Plaid Blankets, $3.95 pr.***
Extra size heavy warm plaid blankets, wool and cotton mixed. 72x84 inches for large double beds. Colors are rose, blue, orchid, tan, gray, gold and green.
Third Floor, South

Wednesday and Thursday
**Women's Crew Neck Slipon Sweaters $2.50**
Novelty block patterns of contrasting colored rayon, self color close knitted neck, cuffs and bottom of sweater.
In Buff, Copen, Rose, Green, Red and Gray.
Sizes 34 to 42.
Second Floor

Wednesday and Thursday
**Rayon Pillows $1.63 each**
Several color combinations, in round, oval and oblong shapes.
**Stamped Pillow Cases 65c pr.**
Good quality cotton, plain edge for lace or hemstitched edge for crochet.
Art Embroidery Dept., Street Floor

Wednesday and Thursday
**Boys' Bell Brand Flannelette (Cotton) Pajamas $1.10**
One and two-piece styles, neat checks and stripes.
One-piece styles in sizes 4 to 14 years.
Two-piece styles in sizes 8 to 18 years.
Boys' Own Store, Second Floor

Wednesday and Thursday
**Men's Fancy Four-In-Hand Ties 58c each**
Stripes, figures in new fall patterns.
Street Floor

Wednesday and Thursday
**Silver Plated Butter Spreaders $1.44 Set of Six**
Manchester pattern, bright finish, thread design, good quality.
Walnut Room, Street Floor

Wednesday and Thursday
**Kingsbury Motor Driven Tractors $1.84**
Made of heavy pressed steel, finished in bright colors, green and red with gold trimmings, equipped with a very powerful motor. Will climb steep grades, crawl over obstructions or haul several loaded trailers. Comes complete with operator, packed in attractive carton.
Toy Dept., Basement

Wednesday and Thursday
**Seamless Axminster Rugs $23.20**
Firmly woven, made of good wool yarns. Splendid wearing quality. New designs and colors.
Size 7.6x9.
Third Floor

Wednesday and Thursday
**Wardrobe Bags $1.67**
Made of heavy art ticking in various colors, inside pocket for camphor, inside wire frame to hold eight garments.
Small wares Dept., Street Floor

# "I AM NOBODY," WRITES TEACHER AS HE DIES

New York, Sept. 20 (A.P.A.)—Leaving a fantastic note garbled in Latin, Frederick Gastier, a teacher of languages, today committed suicide in a furnished room by inhaling illuminating gas through a rubber tube which he had fastened to his lips with adhesive tape.

The note, apparently written as death approached, read in translation:

"I am nobody. I never was any body. I am now a turnip and can be carved into a gourd. Things seem to be better."

Apparently the writer died before he had finished all he had intended to write. Translators believed the curious reference to the gourd and turnip to have been taken from an early Roman philosopher's opinions on what happens to the soul after death.

## TEACHER MYSTERIOUSLY SHOT IN PARKED CAR

Wells, N. Y., Sept. 20 (U.N.S.)—State police and county authorities today were investigating the mysterious shooting last night of Grace Watkins, twenty-two-year-old school teacher of this place. Miss Watkins is in a hospital with gunshot wounds in the back of her neck and head and is expected to recover.

With Grant Richards, Wells youth, Miss Watkins was seated in a parked automobile last night. Suddenly gunshots rang out and the girl screamed as she found she had been shot.

# GERMAN FLIERS OFF TO U. S. BY WAY OF JAPAN

Cologne, Germany, Sept. 20 (A.P.)—Balked by adverse weather conditions in his plan to fly to the United States across the Atlantic, but still determined to get there even if it means flying more than halfway round the world, Lieutenant Otto Koennecke, German war ace, today started for America by way of the Orient in his Caspar biplane "Germania."

Hopping off at 2:22 p. m., Lieutenant Koennecke was accompanied by Count George Cedric Solms-Laubach, his financial backer, and Johannes Hermann, expert radio operator.

The takeoff was delayed for four weeks. The aviators first had planned to go directly west across the Atlantic, but weather conditions made it necessary for them to plan a flight by way of the Orient, the first scheduled stop being in Angora, Turkey.

The rest of the route that has been planned will follow mainly that of the American round-the-world plane "The Pride of Detroit" through India to Japan, but thence to the United States by way of the northern route to the Aleutian Islands and then down the coast to San Francisco.

The Germania's technical equipment includes 56 tin cans of various sizes filled with gasoline for emptying into the main tanks, a pistol for firing red and white skyrockets and a rubber boat similar to that used by Commander Richard E. Byrd.

Lieutenant Koennecke's only mascot is a knitted woolen doll given him at the Tempelhoofer Field, near Berlin, some time ago by a strange lady.

His most treasured keepsake on his flight is a photograph of his wife and three children. The plane also carries thermos bottles for hot and cold coffee, and a supply of sandwiches and some chocolates.

## Son of Woll Married

Manchester, N. H., Sept. 20 (A.P.)—Willard Matthew Woll of Chicago, son of Matthew Woll, vice-president of the American Federation of Labor, was married today to Virginia Davis Delorey, daughter of Mr. and Mrs. Joseph E. Delorey of Maple street.

# SLAIN DOCTOR'S WIDOW SEES HIM BURIED

Hammonton, N. J., Sept. 20 (U.N.S.)—With authorities admittedly puzzled in their investigation into his death, Dr. William Lillendahl, seventy-two-year-old narcotic specialist was buried today in Greenwood Cemetery near the remains of the two other famous murder victims—Albert Snyder of the Gray-Snyder case and Rev. Edward Hall of the Hall-Mills mystery.

Released on $25,000 bond as a material witness after four days of questioning, Mrs. Gertrude Lillendahl, forty-two, wife of the slain physician, accompanied her husband's remains to the grave.

She collapsed before his body at the morgue, where she was taken to undergo the formality of identifying the body.

**SUSPECT MURDER PLOT.**

Meanwhile, Cameron S. Hinkle, Atlantic County prosecutor, declared that while accusing no one specific ally, he was pursuing the investigation on the theory that Dr. Lillendahl was the victim of a plot and that the motive for his murder was not robbery.

Mrs. Lillendahl has contended from the first that the doctor was slain while protecting her from Negro thugs during a motor trip near their Vineland home.

Latest developments in the investigation today centred around the questioning of Willis Beach, fifty-three, poultry farmer and a neighbor of the Lillendahls. He denied any intimacy with the Lillendahls, such as requesting them for money or writing Mrs. Lillendahl.

**MYSTERIOUS GIRL NAMED.**

Captain William J. Carter of the State troopers, when asked concerning Beach, said, "as far as I know, he has nothing to do with the case."

A mysterious "Peggy Anderson" was drawn into the case today when Prosecutor Hinkle admitted this name had figured in certain letters in his possession which may have a bearing on the case.

## Son Frees Parents By Admitting He Slew Child

Cedar Rapids, Ia., Sept. 20 (A.P.).—Having freed his father from suspicion of being an accessory to the slaying of six-year-old Kathleen Forest by confessing that he had not only killed the child, but secreted the body in a vacant house here, where it was found, Lyle Messner faced arraignment on a first degree murder charge today.

Held as accessory to the slaying since their son was arrested Saturday at Rock Island, Ill., whence he had fled after the crime last Tuesday, Mr. and Mrs. Messner were released from jail last night, following his confession.

The youth made his full confession after overhearing from a prisoner in an adjoining cell state that they were being held.

## It Pays to Save

New York, Sept. 20.—Amid now another thrift story. There's $2,539,600 in the bank for savings, the outgrowth of a $100 odeposit in 1819 and a $5 deposit in 1820.

# EX-CHIEF DYER OF REVERE IS RECOVERING

Former Police Chief John J. Dyer of Revere, who was injured severely Sunday in a fall on a hotel floor following a swim off Ocean avenue, will recover, according to physicians who examined him today at his home, No. 5 Emmett terrace, Revere.

The former chief sustained a severe cut on the head and it was at first feared he had a fractured skull. Doctors today found no evidence of a fracture or concussion of the brain. Dyer was removed from office some months ago on charges of conduct unbecoming an officer. He appealed and is soon to have a hearing in Chelsea District Court.


Awarded gold medals and first prize, India and Ceylon, as finest tea grown.

LIPTON'S TEA

Thomas J. Lipton

TEA PLANTER CEYLON

LARGEST SALE IN THE WORLD



A&P

WHERE ECONOMY RULES

TUESDAY and WEDNESDAY

QUALITY MEATS

AT SPECIAL LOW PRICES

AT ALL A & P MARKET AND ONLY AT A & P MARKETS

*Shoulders, Small Selected—Shoulders, Especially Smoked and Sugar Cured—6-8 Lb. Average*

SMOKED SHOULDERS LB 16c

FOR BREAKFAST *Freshly made country sausage meat.*

SAUSAGE MEAT LB 23c

FISH *Freshly caught whole shore haddock.*

HADDOCK WHOLE FISH LB 5c

BEEF TONGUE *Fresh or corned—fine quality.*

TONGUE BEEF 25c

THE GREAT ATLANTIC & PACIFIC TEA CO.

## Stored-up energy will increase his chances!

ARE your youngsters fortified against the Danger Days to come? Are their bodies prepared for a battle that may confront them any day? Danger Days are ahead. Preparation days are now.

Danger Days have danger signals. Sniffly noses, sore throats, coated tongues, finicky appetites are nature's signals flashing you a warning that your children's resistance is low — that Danger Days are ahead.

The germs in the air are looking for such signals. They know when to strike. Give your boys and girls the reserve strength to resist — to fight back — to win.

**Healthy bodies are safe bodies**

Health comes from sunshine, fresh air, sound sleep, vigorous exercise, and above all — nourishing *food*. The foods your children eat are the building materials of which their growing bodies are made. Healthy bodies cannot be made of poor materials. Active, growing bodies need more than *plenty* of food! There are Danger Days ahead. They need the *right kind* of food. It must contain the vital elements for making strong bones, sound teeth, firm flesh, red blood, and worlds of energy for tomorrow. Who knows — tomorrow may be the Danger Day! If any single vital element is missing from the food of boys and girls, no amount of fresh air, exercise or sleep can supply it. What are these vital elements? Where can they be found? Every mother owes it to her children to know.

**Whole wheat builds resistance**

When nature conceived the grain of wheat, she created a spark of life. She crowded into the whole wheat berry the very food elements essential to life and growth. In Ralston, the whole wheat cereal, children get the things which bodies *must* have to fortify them against the Danger Days to come — for *none* of the vital elements of whole wheat have been removed in making Ralston.

Ralston will give your youngsters the calcium and phosphorus for building sturdy bones and hard white teeth — the proteins that will make firm solid flesh — the iron that makes red-blooded boys and girls—carbohydrates for energy—the bran that insures normal elimination—and the vitamins of life and growth.

*Let Danger Days come — the Ralston boys and girls will be ready for them!*

**Use the Danger Days Coupon**

We have a most important new booklet for you, that every mother should read. It tells all about Danger Days — how you can recognize them — how you can fortify your boys and girls against them. It is 32 pages fully illustrated. Send for it. It may mean warding off many Danger Days!

The coupon will bring your complimentary copy, and also a unique novelty for the children called the "Magic Blackboard."

**Other Ralston Products**

*Mapl-Flakes—The Entire Wheat Flake*
*Checkr Corn Flakes—The Super Flavor Corn Flake*
*Ry-Krisp—The Entire Rye Wafer*
*Purina Whole Wheat Flour*

**Whole Grain Means Health**

CHILDREN'S HEALTH DEPARTMENT
RALSTON PURINA CO., St. Louis, Missouri

Kindly mail me a complimentary copy of the 32-page Danger Days Booklet "Health through Whole Grain Diets," and the novelty called the "Magic Blackboard."

Name_____

Street address_____

City_____ State_____



A&P

ESTABLISHED 1859

"WHERE ECONOMY RULES"

# Low prices plus—

QUALITY . . . every article in your A & P store is guaranteed to give you satisfaction.

CONVENIENCE . . . there is an A & P just around the corner from you wherever you are.

COURTESY . . . A & P managers are trained to give helpful, courteous service to every customer.

## Flour Sale

Gold Medal KITCHEN TESTED
Pillsbury's Best 24½ lb. Bag $1.19

Family Flour 24½ lb. bag $1.05

Pastry Flour 24½ lb. bag 93c

*Japanese floating cannery pack — mostly claw meat!*
Crab Meat 3 CANS 89c CAN 30c

*Stock up on these standard matches — full count boxes!*
Matches DOUBLE TIP 6 PKGS 23c

*Luscious slices of the finest Hawaiian fruit!*
Pineapple A&P SLICED NO. 2 CAN 21c

*Try Duz on washday — it makes work easier!*
Duz THE OXYGEN SOAP LARGE PKG 19c

*Large and medium prunes in a sanitary package!*
Prunes SUNSWEET 2 LBS 19c

*Sealed fresh at the factory — sold fresh at the A & P!*
Crisco SHORTENING DEEP FAT FRYING 1 LB CAN 23c

*Serve crisp corn flakes with fresh fruits!*
Corn Flakes KELLOGG'S POST TOASTIES 3 PKGS 20c

| | | | |
|---|---|---|---|
| GOLD DUST | LARGE PKG 23c | PEACHES A&P | CAN 19c |
| BENSDORP'S COCOA | ½ LB TIN 35c | STRING BEANS A&P | CAN 29c |
| GARDEN RELISH ENCORE | JAR 21c | COCONUT BAKER'S | PKG 13c |
| FLEISCHMANN'S YEAST | CAKE 3c | 5c CANDY AND GUM | 3 FOR 10c |
| PUDDINE | PKG 14c | CHIPSO | PKG 22c |
| BRILLO | PKG 9c | BOKAR COFFEE | LB PKG 39c |
| PEANUT BUTTER | | | LB 17c |
| CREAM FILLED SANDWICH | | EDUCATOR | LB 25c |
| VINEGAR | GAL 45c | ½ GAL 29c | 2 24 OZ BOTTLES 25c 3 32 OZ BOTTLES 25c |

*The full weight loaf of finest quality!*
Grandmother's Bread 1 LB 4 OZ LOAF 8c
Boston and vicinity

THE GREAT ATLANTIC & PACIFIC TEA CO.

# 'WHAT A MAN' IS BRIGHTEST OF FARCES

By NICHOLAS YOUNG.

WHAT Mr. Al Woods was pleased to designate as a "difficulty in three acts," finally, under adroit manipulation by

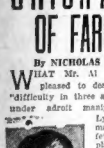

Lynne Overman and a few fellow players, turned itself into a gorgeous farce of most entertaining quality. That, in a brief span of words, tells the story of the coming of "What a Man" to the Wilbur stage and its reception by an audience plainly out for a good time and making it the most of it.

Lynne Overman

The natural inclination of Mr. Woods for boudoir complications probably tempted him into this venture. In any event, "What a Man" is the old bedroom farce ironed out and refined—just as funny as any of the kind of days a half dozen years ago, but lacking the moral discolorations. Although drawn from the French of T. Mirande and Mouesy-Eon, the unusual international blush was missing. Happily enough, good rippling fun occupied the time generally given up to doubtful, if not absolutely questionable, situations.

Reformation may, or may not, have any place in the operating plans of Al Woods, but certainly it would prove a great stimulation to theatre going if he could send along another "What A Man" to encourage the faithful. One thing is positive—the French know their farce and have the talent to mould it into dramatic form. A brand new wrinkle in domestic tribulation gave Mr. Overman and his band of associate toilers much more than an even break with an audience demanding laughs. There was an abundance of rollicking fun crowded hard upon players well able to turn it to good account.

The complications were manifold and riotously funny—and there was not even a glimmer of taint. Even the strange spectacle of two husbands of the same woman contending for special boudoir privileges aroused no suspicion of salacious drama. It was simply a preposterous situation admirably sustained by nimble stage folk. Surely Mr. Woods has seen the light and is seeking new and profitable lanes of travel.

An excellent company took "What A Man" in hand and coddled it into assenting, laughing entertainment. Mr. Overman, of course, gave talents which were more than adequate; Kenneth Hill fumed and fretted as a doubtful husband and never failed to act the part. For the women, Lee Patrick came close to familiar stage-lady tradition and escaped disaster by deft acting. For the sub rosa trainm of Mary Vokes, as a comedy servant, renewed acquaintance with local playgoers. Other notably busy during the evening were Ruth Lyons, home bred and lovely; Winnifred Kingston, Lennox Pawle and Clay Clement, from whose toil there was turned up seventhing from scraggly snickers to broad guffaws.

Anyway, there never were more first class, highly respectable laughs crammed into a bedroom farce.

## ELKS ROOF SHOW WILL GIVE FIGHT RETURNS

An an added attraction of the Elks Roof Garden Revue on Thursday night, arrangements have been made to announce a radio blow-by-blow description of the Dempsey-Tunney fight.

The details of the contest will be given direct from ringside through a national hook-up of stations.

Patrons of the eleven o'clock show will be in time for the returns without missing the usual entertainment.

# Movie Stars Flock to Dempsey Fight

By LOUELLA O. PARSONS.

CHICAGO, Sept. 20.—Well, I arrived in Chicago this morning, my former home town. And I want to tell you I almost had to get down on my knees on Broadway to get a reservation on the trains. That is the way New York expects to travel to the Dempsey-Tunney fight.

While New York is not so pro Dempsey as Hollywood, among the theatrical and motion picture circles the betting is all in favor of Hollywood's Jack. Gene Tunney, of course, has some staunch admirers but most of his boosters are in circles apart from the theatrical world.

You would be surprised at the business engagements being arranged in movieland so that Chicago is included in the itinerary. Ben Lyon is starting West the day before the fight. Rosetta and Vivian Duncan opened "Topsy and Eva" in Chicago yesterday.

Lew Cody is coming East on business connected with his vaudeville trip and he and his wife, Mabel Normand, will stop en route in Chicago.

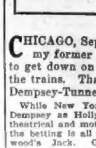

Mabel Normand

Sam Wood has finished Marion Davies' picture and is headed East with on a vacation. Conway Tearle and Zasu Pitts have bought ringside seats, and so has Dorothy Dwan and Larry Semon.

At a dinner party given by Richard Rowland the other evening Henry King, who was one of the guests, stated that he would have business in Chicago next Thursday. Joseph Schenck also has an engagement to watch the fight. He was a guest at the Rowland dinner, Winfield Sheehan will find it necessary to see how the Fox company is running its business in that town, and so on and on.

I have just learned that they do not like women reporters in the press box at prize fights. So I have decided to ask Mr. Tunney and Mr. Dempsey if I can't be in the ring so I can get a good story on the fight.

• • •

WHILE I am on the subject of Henry King, he told me that his first picture under his new contract with United Artists will be "The Darling of the Gods." The selection all came about in a most amusing way. He said to Joseph Schenck:

"Who will direct 'The Darling of the Gods'?"

"Why you," replied Mr. Schenck.

David Belasco in selling the play reserves the right to see who shall play the leading role, but as I understand it he has tremendous admiration for Norma Talmadge, and there is no doubt that she will be his choice.

• • •

I DO not know what is happening to Bebe Daniels' sky story. She has planned to do a picture with Belasco, now come comes word that her next to follow is "She's a Sheik" is "Miss Lockey," with Clarence Badger directing.

I am interested in that Lindbergh story since Bebe is related to me and decided it was just the right time to put on such a picture. If Bebe will write or wire me, however, all will be forgiven.

Bebe Daniels

Not a word from her since I left California. My address, in case she wants to know, is in care of the Hearst papers in any city where I happen to be. I am in Chicago until Friday or Saturday.

• • •

IF you do not believe Hollywood is interested in its movies people, listen to this one. An advertisement appeared in the paper that Jean Hersholt would direct the orchestra at the Hollywood Bowl concert while certain scenes of "The Symphony" were being filmed.

Although it was just one of the regular concerts and not an especially good program either, the Bowl had the biggest crowd in its history. As soon as Hersholt appeared, "The Symphony," he will begin work on

"The Braggart," based on a stage play. The stage play idea comes direct from Carl Laemmle, who wired his executives to stock up on suitable plays for Hershalt, who promises to be one of Universal's best bets.

• • •

EVER so often there is a rumor of a reconciliation between John Gilbert and Leatrice Joy. And this comes now in spite of the fact that John is Greta Garbo's devoted cavalier. My informant says that John Gilbert is a frequent caller at Leatrice Joy's home.

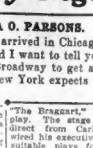

Leatrice Joy

If you ever saw Leatrice Joy the second day you would not blame him for wanting to become acquainted with his daughter. Of that cold and haughty expression, "A little child shall lead them," often has its effect.

• • •

ONCE a film man, always a film man. Here we have Walter M. Greene, formerly vice-president of Paramount and for a long time executive. Now he is returning to Hollywood with plans to produce pictures. He has commissioned Howard Estabrook, also a pioneer in the business, to write a story and continuity for the first production. A man may be out in this business but he is never down. Apologies to the Salvation Army.

• • •

MOTHER'S boy gets another job. Who is mother's boy? Well, that's a foolish question. He is the wistful-eyed lad, Barry Norton, who played a part in "What Price Glory." This was small but unforgettable role.

Now he has been given the juvenile lead in "Beloved Rogue." Lowe's next picture for Fox. Fox believes in keeping all their discoveries in the family.

# HUB FAVORITE AT ORPHEUM

Pauline Frederick is seen in her home town again, this time as the mother in a domestic drama, called "The Nest" at Loew's Orpheum.

The picture reveals Miss Frederick as the same brilliant actress she has always been. Playing the role of a mother who must fight to hold her children safe from the temptations of the modern world she shows a rare understanding of this exacting role.

"The Nest" is essentially a Parisian drama, though its emotional appeal is world-wide. Supporting Miss Frederick is a notable cast that includes Holmes Herbert, Jean Acker, Ruth Dwyer, Wilfred Lucas and Reginald Sheffield.

Ezra Buzzington's Rube Band heads this vaudeville. The act comprises a group of "rustic revelers," whose mirthful antics won them a big portion of the day's applause. It is one of the best acts seen at the Orpheum in a long time. Another outstanding performer is Charles Olcott, who presents "a comic opera in ten minutes."

## GOVERNOR'S COUNCIL WILL GO FISHING

Members of the Governor's Council and of both branches of the Legislature will be the guests tomorrow of Representative William H. Hearn of East Boston and the Old King Philip S. Company on an all-day sail and deep-sea fishing trip.

The boat will leave T wharf at 10 a. m. and will return at 5:30 p. m.

## Week's Features

BOWDOIN SQUARE—Tom Mix in "The Circus Ace"; Lew Cody in "Adam and Evil" and a bill of vaudeville.

WALDRON'S—(Burlesque). "Darktown Scandals" revue with Eddie Hunter and Sidney Easton. Also pictures and vaudeville.

HOWARD—(Burlesque). Jack Reid and his "Record Breakers" revue. Also pictures and vaudeville.


HAVE GOOD TEETH

Painless This Scientific Set cannot be had at any other office

Other Upper & Lower Sets... $12.50

The Original ANCHOR DENTURE PLATE AND LOCK IN LOWER

Crown and Bridge-work, Gold or Porcelain $6 per tooth

Best Work Low Prices

Sundays by Appt. Lady Assistant In Attendance

DR. THEO. ROXBURY
618 WASHINGTON STREET
2 Doors West Boylston St. 9 to 7
Phone Han. 8700


# TODAY

Continued from First Page.

White House roof, sharp, short, copper points stand at close intervals, connected by a copper cable, the whole system being connected with the earth, also by copper conductors, buried deep enough in the ground to reach perpetual moisture.

Such lightning rods give real protection. Insurance companies recognize that in lower rates for factories thus protected. Old-fashioned, badly installed, cheap lightning rod construction is worthless or even dangerous.

The University of Chicago publishes "An American Translation of the Old Testament," a thing not needed, since all changes must be for the worse. Let Chicago University persuade its young men and women to read Job and Isaiah at least fifty times in the King James version. That would be good work.

Dr. Hardin, learned Georgian, president of the American Electrotone Research Association, says man is a combination of electrical impulses, affected by electronic energy sent out by the sun and distant stars.

Man is also moved by mechanical levers, which are his legs, and sustained by a chemical laboratory, his stomach. But how will the scientist explain THOUGHT? There is the rub. Anything but that may be explained mechanically. Thought never will be mechanically explained.

Prohibition authorities will cut down the supply of industrial alcohol which may help. Prohibition authorities would be amazed to know how many "varnish factories" have sprung up since prohibition came in, and how many varnish factories, still busy, have stopped making varnish. The alcohol that government allows them to purchase is made into a product that can eat through any varnish and remove the lining of any mucous membranes.

# 'IS HE GUILTY' THRILLS AT MAJESTIC

"Is He Guilty," a new mystery drama offered by the Messrs. Shubert, kept an audience at high tension last evening at the Majestic

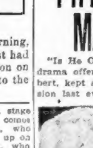

Mildred Florence

where it was given its metropolitan premiere, the play was adapted by Elmer Rice from its original German version, authored by Dr. Rudolph Lothar and Paul Rosenhaven. While the piece involved such controversial questions as capital punishment, justice and the power of circumstantial evidence to impose extreme penalty, Gene Gerrard and "good theatre" were the authors' intentions, and both these qualities appeared in abundance.

A novel presentation of a second act courtroom scene placed the audience in the jury box where, in motionless fascination, it received the impassioned pleas of the attorneys and the solemn charge of the black-robed judge.

The play held the attention at every turn. To show to the world by ridiculous the fallibility of circumstantial evidence a prearranged hoax for the district attorney was trumped up. When the alleged murderer would be sentenced, the "victim" must calmly enter the courtroom, announce himself and make a laughing mockery of the state's case. But in the interests of violent drama, the scheme went wrong, and an anguished young man found himself desperately fighting for his life.

Walter Gilbert, former favorite of the St. James stock company, was heartily applauded in the role of the condemned man; Jerome Lawler, as the State's attorney, read his lines with vigor and authority; Mildred Florence charmingly played opposite Mr. Gilbert; Clark Silvermail was suavely amusing in a role that vanished from the action all too soon; Margaret Douglass made the utmost of a smaller part, and John Davidson gave an easy voice to the role of the defense attorney.

"Is He Guilty" had the added charm of moments lightly given to honest comedy that gave no intimation of being hauled in by the ears. The play is well staged, skillfully acted, the audience enjoyed it and was thoroughly absorbed.

## Continuing Shows

PLYMOUTH—"Broadway." A drama of red hot doings along America's principal highway.

COPLEY—"Murrey Hill." A comedy by Leslie Howard that appears to have caught the town.

COLONIAL—"The Merry Malones." Mr. Cohan returns to the stage in his own musical revue. The last week.

SHUBERT—"My Princess," an operetta. Hope Hampton displays her talents as an artist of the speaking and singing stage.

TREMONT—Eddie Dowling in "Honeymoon Lane." Colorful musical comedy. Lively tunes and enjoyable hilarity.

HOLLIS—"The Barker." A play of carnival life in the Middle West, with Walter Huston as the principal contributor.

# 'BARE FACTS' IS SMART SHOW AT GAYETY

In the year's series of burlesque productions on the Columbia "Wheel," "Bare Facts" at the Gayety takes prominence because of its lavish costuming, its brilliant light effects and its many alluring vistas of beauty, both artificial and natural. The chorus of dancing girls are adept and physically alluring, they dance in unison with clock-like precision and give to the show a real Broadway revue atmosphere.

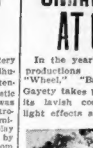

Lena Daley

Lena Daley, the featured player, is seen in many displays of physical and eye-filling charms. Tessie Shannon is little

as a fawn and a born comedienne. Gloria Carpentier, prima donna; Gladys Dale, an attractive leading woman, and Gertrude O'Herion, who plays "kid" roles, are all talented and well cast.

The comedy is in capable hands, with Jack "Smoke" Gray, Harry Feldman and Joe Yule mixing their merry nonsense in laughable potions.

"Fine Feathers" brings the first part of the performance to a gorgeous finish with chorus and principals costumed in feathers, backed by a feather curtain and filling the stage with a riot of color. Truly, "Bare Facts" is a sumptuous exposition.

## Coming Events

"Pardon Me," a new musical comedy, will be shown at the Colonial, starting next Monday.

"Ned McCobb's Daughter," a stirring drama of eastern New England, is announced for the Majestic, starting Monday, October 3.

"Crime," an Al Woods thriller, will move into the Wilbur on Monday, October 10.

## Boston's Own

Pauline Frederick

Former Dorchester girl plays mother role in domestic film drama, "The Nest," at Loew's Orpheum.

## VAUDEVILLE REVUE STARS AT KEITH'S

Four vaudeville headliners with an excellent supporting company in the "Festivities of 1927" provide a sparkling an offering as has been seen at Keith's in many months."

Joseph F. Howard in his song hits, Cecil Cunningham in impersonations, Lester Crawford and Helen Broderick are the particular bright lights in the revue—for that's what the bill really is.

Comedy is entertainingly and entertainingly provided throughout by Sol Gould, whose work in all his appearances of the "Festivities" is exceptional.

A smart chorus of dancing girls provides the proper surrounding for the number.

The rest of the bill is in keeping with the high general quality of the entertainment, Jack Kraft and Elsie LaMont having a notably fine performance.

## Coming Events

"Pardon Me," a new musical comedy, will be shown at the Colonial, starting next Monday.

"Ned McCobb's Daughter," a stirring drama of eastern New England, is announced for the Majestic, starting Monday, October 3.

"Crime," an Al Woods thriller, will move into the Wilbur on Monday, October 10.


Amusements

METROPOLITAN TREMONT ROLLS ST.
GREATER ENTERTAINMENT
GEORGE BANCROFT
EVELYN BRENT
CLIVE BROOK
in the year's thrill
UNDERWORLD
Paramount's dramatic thunderbolt and a WONDER-FEATURE STAGE SHOW
"JAZZ A LA CARTE"
AL & SAY SAMUELS—DANCERS DE LUXE
PEGGY O'NEILL & HAPPY-GO-LUCKY TRIO
CHARLES BOTELLA — MUSICAL MIRTHMAKER
PAUL SEDRANSKY—DANCER EXTRAORDINARY
ROSEMARY — CHARMING PRIMA DONNA
Rounding A Greater Stage Band of 25 Paramount News Weekly & Comedy
STARTING Next SATURDAY, Sept. 24 PAUL WHITEMAN (himself) and his 20 Public Pals AND A BIG PROGRAM OF FEATURES

LOEW'S ORPHEUM
Continuous from 9:00 A. M.
FIRST TIME ANYWHERE
PAULINE FREDERICK
in "THE NEST"
LOEW'S ORPHEUM DUBLE
EZRA BUZZINGTON'S RUBE BAND
"Rustic Revelers Direct from Vaudeville"
CHAS. OLCOTT — ARTHUR ATKINSON & "A Comic Opera in Ten Minutes"
LINDA in "Sleeping Beauty"
Opening 25c 12:30 to 1:30 35c 5:30 to 8:30 50c
Next Week—"The Big Parade" and Vaudeville
EXTRA—THURSDAY NIGHT—Tunney-Dempsey Fight Returns by Special Wire from Ringside.

MODERN-BEACON METOCO
RUDOLPH SCHILDKRAUT in "THE COUNTRY DOCTOR"
VITAPHONE PROGRAM
FLORSHEIM OF FASHION
BUDDY DOYLE
LOUISE FAZENDA in "SINGER JIM McKEE"
LOOMIS TWINS
HOT SAL DOLORES COSTELLO
JOHN BARRYMORE in "WHEN A MAN LOVES"

B.F. KEITH'S
Vaudeville Edition of "LE MAIRE'S AFFAIRS" Broadway's Most Luxurious Revue
FESTIVITIES OF 1927
18—Scenes—18 30—Big Stars—30
Featuring CECIL CUNNINGHAM JOS. E. HOWARD and SOL GOULD

BOSTON'S SMASH HIT! ERLANGER Presents
EDDIE DOWLING in the MUSICAL COMEDY SENSATION
HONEYMOON LANE
ORIGINAL NEW YORK CAST, BEAUTY CHORUS AND PRODUCTION
TREMONT TONIGHT at 8:15
$2 MAT. TOM'W

The Old HOWARD
Jack Reid's Record Breakers Burlesque, with "Sho," dancing revel, shivering chorus, vaudeville and films. Mats. Wed. & Sat. 2:15. Nights 8:15. Sundays 2, 3:45, 7:30.

Amusements

ROOF GARDEN REVUE
Open to the Public
AT THE
ELKS HOTEL
"The Hit of Hits"
And First and Only High-Class Hotel Revue of Every Description, In Doubt GRACEFUL DANCERS, SONG BIRDS and
JOE RINES
And His Famous Broadcasting Orchestra
Every Night (Except Sunday) 6:30 till 1 A. M.
DINNER DANCE
6:30 to 8:30—$2.25 Per Person
SUPPER
9:30 to 1 A. M. A la carte
REVUE DANCING
TEL. HAN. 1100
KIERAN J. KELLY, Manager
"A Bit of Broadway"
EXTRA—EXTRA
Thursday Evening, 11 P. M.
Ringside Account—Blow By Blow
Tunney-Dempsey Fight
RADIO THRU WESTINGHOUSE SPEAKERS
Roof Garden—Cafeteria

COLONIAL POP. MAT. TOM'W EVES. at 8:10
LAST 7 TIMES
GEORGE M. COHAN'S Comedians in His New Merry Musical Play
The MERRY MALONES
Opens Next Monday—Seats Thurs.
ROBERT V. NEWMAN presents
A NEW MUSICAL COMEDY
PARDON ME!
with CLARENCE NORDSTROM - ROONEY & WHITEMAN - DONOVAN & MANNING & Others - BEAUTY ENSEMBLE OF 50

COPLEY MAT. TODAY at 2:30 Eves. at 8:30
Management E. E. Clive
MURRAY HILL LESLIE HOWARD
The Great Comedy Triumph

BOWDOIN SQ. THEATRE CONTINUOUS
TOM MIX and Tony in "The Circus Ace." Lew Cody and Aileen Pringle in "Adam and Evil." Chas. Chase in "The Sting of Stings." 5 Vaudeville Acts. Complete release of Dempsey-Tunney Fight Thursday night 'round by round.

WALDRON'S CASINO DARK TOWN SCANDALS
ALL COLORED MUSICAL BURLESQUE
Thurs.—Dempsey-Tunney Returns
Fri.—MIDNITE SHOW at 11:30 P. M.

SCOLLAY SQ. OLYMPIA NEXT WEEK—CHANGO
JIMMY EVANS' REVUE 30 PEOPLE "NEVADA"

OLYMPIA WASH. ST.
"LOVE OF MIKE" BEN LYON—GEO. SIDNEY—FRED STERLING
BIG VAUDEVILLE
Next Week—CHANG

Fenway
THELMA TODD OF BOSTON AND GARY COOPER in "Nevada" (first run). Louis Stone in "The Cohens and Kellys." Sun., Wed., "Chang" and the Eclipse" & "The Spooky Sleepover."


Amusements


LOEW'S STATE
Bos. Ave.—Continuous from 1:00 P. M.
LON CHANEY in "MOCKERY"
1 Metro-Goldwyn-Mayer Picture
OF THE STAGE:
DORA RUFO'S REVUE
15—PEOPLE—15
CATHERINE REDFIELD
OPERATIC CO.
7—GIFTED CHILDREN—7
DAILY 30c EVES. 40c and 50c
Children under age to 6 P.M. 15c
EXTRA! THURS., NIGHT—SEPT. 29
COMPLETE AND DETAILED RETURNS OF Tunney-Dempsey Fight Round by Round
Van & Schenck and Artists

SHUBERT EVES. AT 8:10
2nd WEEK Mats. Thurs. & Sat.
"MY PRINCESS"
with HOPE HAMPTON
Robert Hobert and Cleo Mayfield
Donald Meek
Company of 150—Orchestra of 40

PLYMOUTH EVES. AT 8:15
Mats. Wed. & Sat. 2:15
The Sensation of N. Y. & London
BROADWAY
WORLD-FAMOUS DRAMA OF THE GANGSTERS

NEIGHBORHOOD THEATRES TONIGHT

ALLSTON
CAPITOL COMM. AVE.
Milton Sills in "HARD BOILED HAGGERTY"
Added Showing in "SERVICE FOR LADIES"
Overture—the Capitol Symphony Orchestra
ALLSTON BRIGHTON AVE.
Ralph Graves in "THE SWELL HEAD"
Norma Shearer in "AFTER MIDNIGHT"

CAMBRIDGE
CENTRAL CAMBRIDGE
First Cambridge Showing Milton Sills "HARD BOILED HAGGERTY"
Jack Mulhall—Dorothy Mackaill in "Smile Brother Smile"
HARVARD NORTH CAMBRIDGE
Lew Cheney in "THE UNKNOWN"
Marie Prevost in "THE NIGHT BRIDE"
UNIVERSITY HARVARD SQ. KIRKLAND 4500
Adolph Menjou in "SERVICE For Ladies"
Raymond Keane in "THE LONE EAGLE"

CHELSEA
BROADWAY CHELSEA
The Dramatic Sensation
Emil Jannings in "The Way of All Flesh"
Laura La Plante in "HEADS UP HOLLYWOOD"
Thurs., "Service for Ladies"
OLYMPIA CHELSEA
Lew Cheney in "THE UNKNOWN"
Betty Blythe in "SNOWBOUND"

DORCHESTER
DORCHESTER THEATRE
Conway Tearle—Frankly Dorothy Mackaill in "Mounders of Men"
Also Rebecca in "Heart of Salome"
METOCO FRANKLIN PARK
MYSTIC CLAYTON
America's Master Mentalist
"The Better 'Ole"
STRAND SUPHAN'S CORNER
Barbara Kent in "THE LONE EAGLE"
Robert Agnew in "SNOWBOUND"
CODMAN DORCHESTER
Emil Jannings in "The Way of All Flesh"
"Rubber Heels"
Large Auto Park
FIELDS CORNER
"THE WAY OF ALL FLESH"
With EMIL JANNINGS
METOCO MORTON THEATRE
Richard Dix in "MAN POWER"
Dorothy Mackaill in "THE CLIMBERS"
MAGNET THEATRE 700 WASHINGTON ST.
Conrad Nagel in "THERE YOU ARE"
Hodge Bullseye in "SOLLEEN"

ROSLINDALE
RIALTO ROSLINDALE
Lloyd Hughes in "THE PRINCE OF BOOZE"
Norma Shearer "AFTER MIDNIGHT"

ROXBURY
DUDLEY DUDLEY
Emil Jannings, Phyllis Haver in "The Way of All Flesh"
Wm. Fairbanks in "When Danger Calls"
NEW RIVOLI METOCO
Charles Murray & Geo. Sidney in a revival of "THE CLODHOPPER and THE KELLYS"
Tom Mix, Wm. Fox in "THE CIRCUS ACE"

SOMERVILLE
STRAND THEATRE
Billie Dove—Ben Lyon in "The Tender Hour"
Fred Humes in "HANDS OFF"
SOMERVILLE OLYMPIA DAY STREET
Jean Hershott in "THE WRONG MR. WRIGHT"
David Torrence in "RACE WILD"
BIG AMATEUR SHOW

SOUTH END
NATIONAL TREMONT ST.
Anna Q. Nilsson in "THE MARKED WOMAN"
Buffalo Bill Jr. in "THE RIDDLE RIDER"
Tonight—Cabaret Night
Fri. 15c & 25c


# 'MOCKERY' ONE OF CHANEY'S BEST FILMS

Strange shadows of terror, vivid portrayals of the struggle that rent under a great nation, and eerie characters from a world unknown to the rest of the millions of this earth—these are the background in the new Metro-Goldwyn-Mayer screaming vehicle "Mockery." The new picture, given to Lon Chaney's use, shows him in one of his most startling characterizations. He is a Russian peasant, a stranger, half-animal of the lower classes, product of generations of serfdom, suddenly lost into the red struggle of revolution.

Barbara Bedford

Benjamin Christensen, the famous Irish director of "The Devil's Circus" who directed this picture, did with a clever mingling of the moods of both Europe and America. His subtle use of strange and grotesque shadows to accent direct Mexican methods of screen mimicry make the picture doubly interesting.

Barbara Bedford, who closely approaches the star in vivid acting, is the girl of the heroine, Tatiana, an escort fleeing from the onrush of Reds, who comes under the power and protection of the strange animal character of the story, and Pedro Cortez furnishes the romantic figure as her lover, a young Russian officer. Mack Swain, Charles Gay, Kai Schmidt, Emily Fitzroy, mothers of note are seen in splendid balanced roles.

In the state stage, Dora Ford's line and the Catherine Redfield ballet troupe are the features.

# GOOD DRAMA IS PRESENTED AT ST. JAMES

"The Hawk," a drama, adapted from the French of Francis Croisset, and presented first in America by William Faversham, is this week's offering at the St. James.

J. Glynn McFarlane, for whom the play is especially selected, gives a splendid performance as the cardsharp who, working with his wife, fleeces wealthy persons by clever gambling.

The eternal triangle, particularly Gallic, occurs when the gambler's spouse becomes infatuated with the son of one of their chief victims.

There follows a dramatic scene in which the gambler discovers his wife's infidelity and disappears.

In the year that follows, a converted gambler and a contrite wife abandon to bitter breadths a thoroughly disillusioned young man.

Ruth King, the leading lady, gives an excellent performance in the role of the gambler's wife. Others of the cast are Mary Hill, Frank Charlton, Charles Schofield, Day Mauson, Flora Maud Gade, John Winthrop and Edith Speare.

## ARLINGTON ELKS GO ON OUTING TOMORROW

More than 350 Brother Elks of Arlington Lodge No. 1435, B. P. O. E., will embark in autos tomorrow for their annual outing and field day at Martin Luther Grove, Tyngsboro.

Thomas S. Dungan, chairman of the general committee, has announced complete arrangements for the outing that will take place rain or rhine.

The party, in decorated cars, will leave the Elks Home, 670 Massachusetts avenue, Arlington, at 10 a. m., arriving at the grove well before noon. After luncheon the usual sports featuring a baseball game between the benedicts and single men of the lodge will be staged.

Assisting Dugzen on the committee are: Exalted Ruler Richard L. Powers and Chas. "Tell Tales," Luke A. Manning and Luke M. Monroe.


Amusements

SHUBERT EVES. AT 8:10
2nd WEEK Mats. Thurs. & Sat.
"MY PRINCESS"
with HOPE HAMPTON
Robert Hobert and Cleo Mayfield
Donald Meek
Company of 150—Orchestra of 40

PLYMOUTH EVES. AT 8:15
Mats. Wed. & Sat. 2:15
The Sensation of N. Y. & London
BROADWAY
WORLD-FAMOUS DRAMA OF THE GANGSTERS

NEIGHBORHOOD THEATRES TONIGHT

DORCHESTER
LIBERTY THEATRE
Karl Dane—George K. Arthur in "ROOKIES"
Madge Bellamy in "COLLEEN"

GROVE HALL
NEW SHAWMUT METOCO
Jewish-Irish Comedy "SHAMROCK AND THE ROSE"
Words Cannot Describe It!
"METROPOLIS"
The Marvel Movie of the Age

JAMAICA PLAIN
ST. JOHN'S at Eliot Sq.
Reginald Denny in "FAST AND FURIOUS"
Marguerite De La Motte in "THE KID SISTER"
Lloyd Hughes—Bryan Soleint
NEW JAMAICA METOCO
Norma Shearer in "AFTER MIDNIGHT"
Monte Blue in "THE BRUTE"
Large Free Auto Park

MALDEN
GRANADA MALDEN
Monte Blue in "THE BRUTE"
5—With Class Acts—5
Large Free Auto Park

ROSLINDALE
RIALTO ROSLINDALE
Lloyd Hughes in "THE PRINCE OF BOOZE"
Norma Shearer "AFTER MIDNIGHT"

ROXBURY
DUDLEY DUDLEY
Emil Jannings, Phyllis Haver in "The Way of All Flesh"
Wm. Fairbanks in "When Danger Calls"
NEW RIVOLI METOCO
Charles Murray & Geo. Sidney in a revival of "THE CLODHOPPER and THE KELLYS"
Tom Mix, Wm. Fox in "THE CIRCUS ACE"

SOMERVILLE
STRAND THEATRE
Billie Dove—Ben Lyon in "The Tender Hour"
Fred Humes in "HANDS OFF"
SOMERVILLE OLYMPIA DAY STREET
Jean Hershott in "THE WRONG MR. WRIGHT"
David Torrence in "RACE WILD"
BIG AMATEUR SHOW

SOUTH END
NATIONAL TREMONT ST.
Anna Q. Nilsson in "THE MARKED WOMAN"
Buffalo Bill Jr. in "THE RIDDLE RIDER"
Tonight—Cabaret Night
Fri. 15c & 25c

# BOSTON RADIO AMERICAN

VOICING THE GREAT VOICE OF DEMOCRACY OF THE AIR

## RADIO BOOTH QUESTION BOX

The American Amateur Advertiser radio station at the Radio Show will accept messages for free transmission to all parts of the world, it is announced today by Clifford Harvey, president of the Eastern Massachusetts Amateur Radio Association.

Beginning Monday, September 26, and continuing throughout the week, an active amateur transmitter will be in operation continually at the American-Advertiser booth.

In addition to the free transmission of messages, radio transmission of power will be shown in a new and mysterious manner. Startling effects of ultra short wave broadcasting will be demonstrated.

A question box will be provided whereby any question and query pertaining to radio may be left for answer by mail or personal advice. The American booth will have a number of features every hour while the radio show is in progress.

### WBZA IS BACK ON THE AIR AGAIN

At eight o'clock last night WBZA listeners found themselves in an audience with nothing to hear. Due to difficulties which had not been located at 10 o'clock this morning, the station was forced to remain silent last night for a period of nearly two hours.

The breakdown came after the Roxy program from New York via Springfield had become started. Governor Smith of New York was scheduled and this brought many thousands of listeners to WBZA's wave.

No announcement or indication of the break came to warn listeners. A silent period occurred until long after the scheduled programs were over. Trouble was laid to the carrier wires between Springfield and Boston.

### AIRY RED SOX PAIR ON WAGS PROGRAM

WALTER SHANER and Billy Moore of the Boston Red Sox come to bat at 9:30 o'clock this evening before the microphones of WAGS, "The Voice of the Minute Man," at Lexington. Over Shaner's shoulder he will carry his famous "uke" with which he has entertained the other members of the Red Sox on their long jumps to the various ball parks of the American League. Billy Moore with his many stories of baseball and what not is also expected to score during his inning at Lexington.

## RADIO PROGRAMS

All programs in Eastern daylight saving time.

### BOSTON STATIONS

**363 M.—WNAC—850 K. C.**

6:00 P. M.—The Jerseville Sunfires—piloted by Bobby Dunbar.
6:30 P. M.—Speech scores.
6:45 P. M.—Dinner dance—"Bob" Hinson and his Statlerites.
6:55 P. M.—Correct time.
7:00 P. M.—"Bunnie" Gallagher and his orchestra.
7:25 P. M.—Baseball scores.
7:29 P. M.—Weather report.
7:30 P. M.—Bobby and Bob and their Historic Gaits.
7:45 P. M.—The Lady of the Ivories.
7:45 P. M.—"Bunnie" Your Home with us.
7:50 P. M.—The Lady of the Ivories.
8:00 P. M.—Dyer Hosiery tonight—**WNAC Players present "The Noble Outcast." Jack Worthington, Frances Jane, Jimmie Blackburn, Colonial Lee, Jerry Weston, Eddie Dunham, Jim Sargent, Charles Phelan, Delbert Meyer Staler, Ben Hadfield.**
9:00 P. M.—Beatrice Hurwitz, concert pianist.
9:15 P. M.—Musical accompaniment to Nova Weekly—Metropolitan Orchestra, under the direction of Joseph Klein. Organ soloist—Arthur Martele—"I Can't Believe That Your in Love With Me"; Jazz Partington producti on—"Jazz a-la-Carte." Rose Mary, prima donna; Charles Dunn, instrumentalist; music chorus of 8 voices; Peggy English.
10:15 P. M.—Dyer Hosiery steered out his orchestra.
11:00 P. M.—News.
11:05 P. M.—Nancy Pearl Orchestra.

WEDNESDAY A. M. PROGRAM

10:30 A. M.—WNAC Women's Club. Rev. L. H. Gray, First Baptist Church, Hingham—Guests from the Massachusetts State Federation of Women's Clubs; "Talk on Town and City Beautiful," Mrs. Frank H. Stewart; Mrs. Alice H. Rindell, "Legislative Reminders"; Mrs. Carroll J. Swan, soprano; Merle Crandall, violinist, accompanist; Herbert Llewellyn, baritone; Jean Sargent.
11:30 P. M.—News.
12:55 P. M.—Time signals and weather.

### 447 M.—WEEI—670 K. C.

6:00 P. M.—Del Castillo's dinner music.
6:45 P. M.—Highway bulletin.
6:45 P. M.—Biz Brother Club. Club secretary, Miss Miriam Cann, directing. Song of Welcome, Fischer; Robin Redbreast, Hildreth; Farewell to Summer, When the Swallows Homeward Fly, Abt; Slave Song, Del Riego. Solo, Miss Cann; Autumn Splendor, Nevin.
7:30 P. M.—Sports watch.
7:40 P. M.—News.
7:50 P. M.—Unusual political situation.
8:00 P. M.—Adele Benham, coloratura soprano; Lucia Hoyle, accompanist.
8:15 P. M.—Five minutes of flying.
8:20 P. M.—Carmen York, violinist; Eva Hefler, accompanist.
8:30 P. M.—William F. Sharp, pianist.
8:45 P. M.—Columbia Series L. Dupee, French diction and reading.
9:00 P. M.—Correct time.
9:01 P. M.—Reverend hour. Dancing lambertine; selection, Tea Kennedy Revelers; Homeycomb, Dance Maniacs, Recelier Trio. Suite in Blue, Recelier, Lewis Lennox, Jerwalk, The Lost Chord, Parade of the Wooden Soldiers, Miscouette, Song of the Volga Boatmen, Strike Up the Band.
10:00 P. M.—News.
10:15 P. M.—Radio forecast and weather, C. B. Rideout.
10:20 P. M.—Joe Rines and his orchestra.

WEDNESDAY A. M. PROGRAM

6:45 A. M.—Health exercises.
8:00 A. M.—The Roaring Lions.
8:15 A. M.—Radio Digest, meteorologist.
9:30 A. M.—Shopping Service.
10:00 A. M.—From Hampton & Dutton Studio: Anne Bradford's half hour; Radio Dept. Edward McHugh, baritone; sweet songs, talks. "Who Should Read It" Anne Bradford; reading, Anne Bradford.
11:00 A. M.—Time signals and news.

**333 M.—WBZ—900 K. C.**

6:10 P. M.—Markets; baseball; weather.
6:15 P. M.—Robert Dolan's recording orchestra.
6:30 P. M.—Baseball.
7:03 P. M.—Vincent A. Freglio, pianist.
7:05 P. M.—Lucca Quartet, soloists.
7:20 P. M.—Hotel Statler ensemble. Program: The Resident Prince, Romberg; At Solanda, Berge; Dance Hongroise, Dvorak; Kreisler; Prelude in D Minor, Saint-Saens; Barry's Blue, Duffield.
7:45 P. M.—Broadcasting-Gazette program. Program: Orchestra with vocal numbers; Jean Goldkette's orchestra; popular dance rock (trick medley, Medallion, orchestra); Lost, Found, the Barometer; Al Dawning, Cadman, orchestra; In the Shadows, Rosario, orchestra; selection, saxophone solo; Tumbleweed, Robeson, the Housewarmin' in the Gloamin', Harmon, orchestra; Fluffy Ruffles (barn dance), Cecile, orchestra; Indian, Herbert, orchestra; Cecile Pickers O'Hara, orchestra; In Cellar Cool (old German beer song); Mysterie, Schertzinger; Bourdon, orchestra; dance group.
8:15 P. M.—Gene Arnold's Always Remember You, Who Do You Love (vocal numbers), orchestra.
9:00 P. M.—Continuation, from W.J.Z. Concert program: Prelude from "Carmen," Bizet, orchestra; Habanera from "Carmen," Bizet, alto solo; Seguidilla from "Carmen," Bizet, alto solo; Toreador Song from "Carmen," Bizet, baritone solo; Air in la Fleur from "Carmen," Bizet, tenor solo; Micaela's Air from "Carmen," Bizet, soprano solo; Nocturne, orchestra; Scherzo from "A Midsummer Night's Dream," Mendelssohn, orchestra; Bridal Song from "Lohengrin," Wagner, soprano solo; Dance of the Hours from "La Gioconda," Ponchielli, orchestra; Finale from "La Gioconda," Ponchielli, duet, soprano and alto.
10:00 P. M.—Program by Male Columbian Male Quartet.
10:30 P. M.—Chet Frost and his original Bostonians.
11:15 P. M.—Weather reports; missing persons; baseball.

WEDNESDAY A. M. PROGRAM

10:30 A. M.—Organ recital.
10:45 A. M.—Household and Homebodies.
11:30 A. M.—Weather reports.

**265 M.—WBET—1130 K. C.**

7:00 P. M.—Financial news.
7:05 to 10:00 P. M.—Studio program.
7:45 P. M.—Sports review.
8:00 P. M.—Georges Saloun, baritone; E. Louise Adams, pianist.
8:15 P. M.—Songs of the Old World"; the third of a series by John Knox Hill, tenor; Helen Morrison Dandy, accompanist; Irish Love Song, Four Leaf Clover, Molly Malone, Songs; Beautiful Dreamer, Foster; Messengers, Where the River Shannon Flows, The last Rose of Summer.
8:45 P. M.—Laura Gorward, soprano; Dina Nigri (Charles Repper), violinist; Back to Old Virginia (Hland), The Second Minuet (Beet); Love (Grunado).
9:00 P. M.—Howard Harmon, pianist; Pastorale (Scarlatti-Tausig), Waltz in A (Brahms), Rhapsodie (Schumann), Scherzo in A (Mendelssohn).
9:30 P. M.—The Studio Party.
9:60 P. M.—Baseball scores, correct time.

### OUTSIDE STATIONS

Numerals on left indicate wavelength; asterisk on right are mileage from Boston.

**525—WEEI—SYRACUSE—380**

7:00 to 11:00 P. M.—Studio program.

**266—WEAF—JERSEY CITY—300**

6:45 P. M.—Sports resume.
7:30 P. M.—Piano recital.
8:00 P. M.—Yeoley Orchestra.
—Eastmen School recital.
6:20 to 10 P. M.—Studio program.

**468—WHK—CLEVELAND—575**

7:30 P. M.—W. & G. dress, soloists.
8:00 P. M.—Dance orchestra.
9:30 P. M.—Mary Dupont Welsh studios
11:00 P. M.—Amateur program.

**278—WFI—ATLANTIC CITY—250**

7:05 P. M.—Steelhorse dinner music.
9:00 P. M.—Hidden Hall Beat.
10:50 P. M.—Atlantic City Orchestra.
11:30 P. M.—Jack Crawford Orchestra.
12:00 Mid.—Organ recital.

**278—WHAM—ROCHESTER—350**

8:00 P. M.—Strousberg-Carlson Hour.
9:00 P. M.—Eastmen School recital.
10:30 P. M.—Studio musicale.
11:30 P. M.—Organ music.

**288—WBAL—BALTIMORE—410**

7:30 P. M.—Dinner orchestra.
8:00 P. M.—WBAL Male Quartet.
9:00 P. M.—The Continentals.
10:00 P. M.—WBAL Dance Orchestra.

**282—WGR—BUFFALO—548**

7:45 P. M.—Science news.
8:30 to 11:00 P. M.—Joint, WEAF, New York.

**315—KOKA—PITTSBURGH—500**

6:00 P. M.—Dinner concert.
7:00 P. M.—Sacred song concert.
7:30 P. M.—A travelogue.
8:00 P. M.—Strousberg-Carlson hour.
9:00 P. M.—The Continentals.
11:00 P. M.—Weather and baseball.
11:35 P. M.—Theatrical revue.

**252—WJAR—PROVIDENCE—40**

6:30 P. M.—Hotel Shelton dinner music.
7:00 P. M.—WJAR musical program.
8:30 P. M.—WJAC musical program.
9:00 P. M.—Special program.

**326—WSOC—NEW YORK CITY—300**

7:30 P. M.—Streslin Orchestra.
8:00 P. M.—Musical melange.
9:15 P. M.—Brigetent hour.
10:00 P. M.—WSOC hour of dance.

**270—WMCA—NEW YORK CITY—300**

7:00 P. M.—Radio World's Fair.
8:00 P. M.—Hinn's Radio Frens.
9:00 P. M.—Simon Zirnh, pianist.
10:00 P. M.—Young Artists' quartet.
11:00 P. M.—Sirno Golden and his orchestra.

**278—WLSI—PROVIDENCE—80**

6:30 P. M.—Guertzer Trio.
7:00 P. M.—Colonial Lido orchestra.
8:00 P. M.—Studio program.
9:00 P. M.—Dick Hartington and his Gang.
10:00 P. M.—Meyer-Davis orchestra.

**278—WOI—SCHENECTADY—160**

6:00 P. M.—Stock reports and news.
6:30 P. M.—Ten Keys orchestra.
7:00 P. M.—Outdoor talk, Joel Landon.
8:30 P. M.—Stock-Nut program.
10:00 P. M.—Radio Gavalcade.

**304—WBSO—WELLESLEY HILLS—13**

6:00 P. M. to 12:00 Mid.—Good Cheer service. Address, "The Power of an Endless Life," Henry Van Dyke, D.D.; Scripture reading, "Anyone Go Faith"; poetry selection, "A Ballad of Christ on the Water," Marion Smith; 10:00 midnight, the Midnight Ministry.

**422—WOR—NEWARK—200**

Same as WEAF.

**428—WMAF—SO. DARTMOUTH—43**

6:00 P. M.—Studio ensemble.
6:45 P. M.—Children's songs.
7:00 P. M.—Studio dance ensemble.
7:30 P. M.—Marsh Male Quartet.
9:00 P. M.—Crowell Orchestra.
10:00 P. M.—Grass by grass.
10:45 P. M.—Maynard Hamilton, popular pianist.
11:15 P. M.—Recreation Collections.

**454—WJZ—NEW YORK CITY—300**

7:00 P. M.—Frank Dole, "Cellos."
7:30 P. M.—Cook's Travelogue.
8:00 to 10:00 P. M.—Same as WRC.
10:30 P. M.—Pennsylvania Orchestra.

**469—WRC—WASHINGTON—500**

6:00 P. M. to 12:00 Mid.—Same as WJZ.

**194—WJAR—PROVIDENCE—30**

6:15 P. M.—Baseball scores.
6:35 P. M.—Safety talk.
7:00 P. M.—Evenway Hour.

**492—WJAZ—NEW YORK CITY—200**

7:00 P. M.—Melissa Reiters, entertainers.
7:30 P. M.—Same after dinner music.
8:00 P. M.—History.
9:00 P. M.—Same as WEEI.
10:00 P. M.—The Arrow revue.
11:00 P. M.—Hoffberg Orchestra.

**278—WTAG—WORCESTER—80**

6:00 P. M.—Baseball and weather.
7:00 P. M.—Daily news.

**288—KYW—CHICAGO—278**

6:30 to 11:30 P. M.—Studio program.

**455—WWJG—NEW YORK CITY—200**

7:00 P. M.—Italian lessons.
7:30 P. M.—Police alarms and tide and ferry schedules.
8:00 P. M.—Sports talk.
8:00 P. M.—Talks Lines."
9:35 P. M.—Facts about our Government.
10:00 P. M.—Police alarms and weather.

**258—WTIC—HARTFORD—100**

6:30 P. M.—Waldorf-Astoria dinner music.
7:15 P. M.—Ethel M. Townsend, pianist.
7:30 P. M.—Raymond Wallenson tour.
8:30 P. M.—Akay Harmony Babies.
9:00 P. M.—Radio Cavalcade.
10:30 P. M.—Gus Worthy Billie Orchestra.
11:00 P. M.—Weather, weather.

## RYMAN ALMAN FIGHTS SONS OVER FUND

Continued from Page 3.

him tell her husband he went to New York with Mrs. Oxman and one of her daughters registered the couple for him as Mr. and Mrs. Goldberg.

"He said he paid the bills amounting to $300," the witness testified. She added there was nothing said about forming a trust at that time.

On the next visit, however, Alman was cloudy, his daughter testified. He said she stated that Mrs. Oxman had gone to see a lawyer, and he did not want to do. The business said her husband sent him to see an attorney named Slater.

Sam E. Wasserman testified that Alman went to his office at No. 27 School street, and told him that he had been to New York with a woman and was registered in a hotel as man and wife. The witness quoted Alman as saying that how the woman was going to bring suit, and had hired a lawyer.

Wasserman said Alman asked what he could do to save his money, and the real estate man suggested a trust. He testified he then sent for his son, Leo, a law school graduate, and Alman asked Leo to draw up some form of a trust and show it to him.

Leo Wasserman took the stand and told of finding Alman with his father, talking of a trust. He said Alman asked him to look into details and draft a trust as he feared a suit.

## PICKS MORROW AS ENVOY

Continued from First Page.

a corporation lawyer and has been a director in many corporations and charitable organizations.

The prospective ambassador, who will retire as a business partner of Morgan to accept the appointment, has long been a personal friend of the President. The choice was made by Coolidge personally and there were indications that in his determination to seek the aid of his friend in the tangled and delicate Mexican problem the President consulted only a few associates.

Upon Morrow will fall the task of pleding over an international relationship worn thin by months of controversy. It is no secret that Coolidge has come to regard the question of Mexico as one of the most troublesome problems of his administration and his friends believe it is his hope to relieve every personal aid at his disposal to put Mexican-American relations on a stable basis before he leaves the White House.

In the opinion of the President, the major difficulty with Mexico hinges on a direct issue whether American property is to be confiscated or is to be confiscated under the new Mexican land and oil laws. To this question he feels that Morrow is no stranger.

With Congress out of session, Morrow's selection becomes effective at his own pleasure.

## Accuses Policeman of Supplying Rum to Be Sold

**Lawrence, Sept. 20 (A.P.).—William Leonardis of Haverhill, father of ten children, who was found guilty in Superior Court today of illegally selling liquor, charged that Officer Thomas G. Traynor of the Haverhill police department supplied him with liquor salvaged in raids and also that the officer gave him permission to sell liquor.**

**He at 5 claimed that there were a number of other places selling liquor under "police protection."**

**Judge George Hayes ordered the statements stricken from the official records and fined the defendant $100.**

## FATHER FEARS TEACHER DIED IN RIVER

Fearing that his son ended his life by suicide in the Charles River, Willis M. Huntley of Claremont, N. H., who arrived in Waltham today to direct the search for Leigh H. Huntley, missing high school teacher, asked the Waltham police to drag the river for his body.

The senior Huntley in company with another son, Harold, and Inspector Peter J. Tracy, arrived over the missing man's personal effects at his home. The father said his son had a big sum of money, but none was found in his room.

Neither young Huntley's love affair with Miss Gladys Humphreys, a Claremont schoo. teacher, nor the missing youth's dabbling in the stock market has anything to do with his mysterious disappearance, in the opinion of his father.

"My son owned stocks, but he owned them outright and therefore had nothing to fear if the market broke," said the father. "As a matter of fact the market has not broken, so this cannot account for my boy's absence.

"There was nothing about his friendship for Miss Humphreys to cause him to worry. He suffered from rheumatism in his knee and I think that is the cause.

Huntley's brother, Harold, a student at a Boston school of accounting, expressed the same opinion. He is adding his father in the search and both are in close touch with the Waltham authorities in seeking clues.

Both frankly declared that the personal knee might have driven the young teacher to suicide, although from Miss Humphreys the authorities learned that, in a recent visit, Huntley had appeared to be very cheerful.

That Huntley may have committed suicide was suggested by a series of theorems written in pencil on a single sheet of ruled paper that were found in the drawer of the dresser in his room. These messages read: "Harold's lamp shade and things are at school, Leigh H. Huntley Monthly W. N. Huntley, No. 36 Forest street, Claremont, N. H." "One at Mr. Ferris's on about Nov. 20-22 Berkshire road." and "One of my friends is over in Mr. Johnson's on Hamblin road."

### Dwinnell Confirmed

The Civil Service Commission today confirmed appointment of Clifton H. Dwinnell as library trustee.

## 2 'WET' PLEAS GO ON BALLOT THIS FALL

Both initiative petitions filed by the Liberal Civic League and the Constitutional Liberty League for repeal of the 18th Amendment to the Constitution, will go on the State ballot as result of a ruling by Judge Sanderson in Supreme Court today.

The justice dismissed a petition brought by William H. Mitchell, Conrad Crocker and other signers of the Liberal Civic League referendum papers, who sought to restrain Secretary of State Frederic W. Cook from issuing signature blanks to the Constitutional Liberty League.

In handing down his decision Judge Sanderson said a case was not made out for interference by the court. The petitions were virtually the same, that of the Liberal Civic League having been filed first. Both call for a vote on the repeal of the prohibition amendment.


TEETH THAT ATTRACT BY THEIR BEAUTY

Try a Set of TEETH Made by Our Method

PATIENTS MARVEL AT THEIR "SO TRUE TO NATURE" APPEARANCE

SPECIAL OFFER

RUBBER Roof PLATE $12.50

Full Upper or Lower Made of Best Red Rubber. (Not like picture.)

BRIDGE WORK, per tooth.. $6
Silver Fillings ..... $1
Cleanings ..... $1

OUR LOCKIN LOWER is the only plate ever discovered that locks tightly to the lower jaw with comfort.

PLATES REPAIRED WHILE YOU WAIT. OLD PLATES REMADE LIKE NEW THE SAME DAY.

POSITIVE PAINLESS EXTRACTIONS and FREE WHEN PLATE OR BRIDGE WORK IS ORDERED.

DR. HEVISON DENTAL CO.

427 WASHINGTON ST. Opposite Filene's

Hours Daily: 8:30 A. M. to 6 P. M. Lady Attendant. Phone Hubbard 1318



RADIO IS BETTER WITH *BATTERY* POWER

Stick to batteries

You can't beat batteries for radio. Battery power is smooth, silent—ever ready at the turn of the switch. And no battery has proved so economical, so long-lived as the patented big Eveready Layerbilt "B" Battery No. 486. This unique battery contains more active materials than any other battery of equal size, because it is built up in layers—the only "B" battery so made.

You'll get more satisfaction from your radio with Layerbilts, your power costs will be less in the long run, and you won't have to buy "B" batteries nearly so often. They are made by the National Carbon Company and backed by its reputation and resources.

NATIONAL CARBON COMPANY, Inc.
New York UCC San Francisco

*Unit of Union Carbide and Carbon Corporation*

EVEREADY
Radio Batteries
*—they last longer*

*Tuesday night is Eveready Hour Night, 8 P. M., Eastern Standard Time, through the WEAF network stations*



EXCURSIONS

SUNDAY, SEPTEMBER 25

MT. TOM
HOLYOKE-SPRINGFIELD

$2.50 ROUND TRIP

Round Trip to Mt. Tom 50c

Train leaves Beverly Station 8:50 A. M. Arrives Holyoke 12:15 and Springfield 12:30 P. M. Returning leaves Springfield 5:00 and Holyoke 5:45 P. M.

Tickets good from Andover, Ayer, Beverly, Fitchburg, Haverhill, Lawrence, Lowell, Lynn, Reading, Salem, Wakefield and Waltham.

Last Excursion to Lake Winnipesaukee

Winnipesaukee

Train leaves North Station 8:15 A. M., arriving at Weirs 12:20 P. M. Returning, leaves Weirs at 5 P. M.

$2 ROUND TRIP

Enjoy a fine outing by train and avoid motoring worries and strain on congested highways

BOSTON and MAINE RAILROAD



ARTHUR E. DORR

THE BEST FOR LESS

Dorr's Early Week Specials Are Money Savers. We Invite Comparison

LAMB CHOPS

Young Choice Rib Cuts. Small, Very Lean. Why Pay More? 40c lb

HAMBURG 23c Very Fine Steak Every Piece Sampled

BACON 30c Mild Delicious Breeze Any Weight Piece

FOWL 35c Always the Best Four to Five Pounds

SHOULDERS 20c lb

Newly smoked for our markets. Five to seven pounds each. Rich and delightful

SMOKED TIPS 37c Delicious Pork Dish Growing in Favor

Fresh Shoulders 20c Excellent for Roasting Small Young Pig

HAMS 28c Dorrace, None Better Whole or Half

LAMB FORES 20c lb

Freshly cut young spring lamb. A splendid dish, and price is low. Boned if desired

FRESH FRUITS AND VEGETABLES

GRAPES—Fancy Tokay ..... 2 lbs. 25c
TOMATOES—Firm Ripe Native.. 2 lbs. 15c

HADDOCK 8c lb

Fish Growing in Popularity. Many Families Using Several Times Each Week. Notice the Low Price

FIRST NATIONAL STORES
WHERE NEW ENGLAND BUYS ITS FOODS

FLOUR SALE!

For the week of Sept. 19th to 24th you may replenish your flour supply at lowest possible prices at all First National Stores.

93c $1.15 $1.19 $1.19 $1.05

Gold Medal Kitchen Tested 24½ Lb. Bag $1.19

Pillsbury's Best 24½ Lb. Bag $1.19

Flour King Midas 24½ Lb. Bag $1.15

Finast Flour OUR VERY BEST 24½-LB. BAG $1.05

Pastry Flour Old Homestead 24½ Lb. Bag 93c

OTHER MONEY SAVERS

Campbell's Tomato Soup 4 Cans 29c
Chiver's English Marmalade Jar 29c
Welch's Grapelade Jar 23c
Finast Beans California Pea Beans Oven Baked 28 Oz. Can 17c
Pickles SWEET MIXED Qt. Jar 33c 10 Oz. Jar SWEET OR MIXED 19c
Ocean Spray Cranberry Sauce Can 19c
Richmond Rice 3 Cartons 25c
Richmond Toilet Paper 4 Rolls 19c
Lux Toilet Soap 3 Bars 23c
Lifebuoy Soap 3 Bars 17c

4% BUTTERFAT—HOURS FRESHER THAN OTHER MILK

Brookside Milk QT. 13c
BOSTON & VICINITY

*The One Loaf that Has Won the Favor of the New England Housewife*

Prize Bread BOSTON & VICINITY LARGE LOAF 8c

FIRST NATIONAL STORES INC.
WHERE NEW ENGLAND BUYS ITS FOODS

## JAIL 4 AFTER FINDING DECAPITATED OFFICER

Jasper, Ga., Sept. 20 (A.P.).—Four persons were under arrest today and a warrant issued for a fifth in connection with the slaying of W. L. Cape, sixty-two, Pickens County policeman, who was killed after he had sought to search an automobile for whiskey.

Cape's decapitated body was found Sunday on a roadside near Adairsville, about forty miles from the place where it is believed he was killed. Two of the men under arrest accused Lindsey Evans of the murder. His brother, Hoyt Evans, C. L. Smith, Carter Wilson and Carter Jones are in custody.

### To Die for Murder of Two

Macon, Ga., Sept. 20 (A.P.).—Willmey Galloway, negro, was convicted and under sentence today to die in the electric chair at Milledgeville, October 14, for the murder of W. T. Andrews and his wife, who were

## FINDS GIRLS IN SCHOOL NEED ADVISORS

Criticism of the morals of Boston high school girls has, in a way, been justified in the opinion of Superintendent of Schools Burke, who today declared that the appointment of eight women advisors to high school girls is the outgrowth of a situation that has existed for some time past.

"The public has justly demanded moral and social education as well as books," he said, "and while many girls do not need a confidante none can be harmed by having one available."

The women chosen for this work are teachers who have made a special study of girls' problems, and who are specially adapted to this sort of work. They had served in this capacity unofficially for some time and have all proven their fitness for it, he said.

**"SCANDALS" EXAGGERATED.**

"The so-called scandals that have come from girls' high schools have almost without exception been grossly exaggerated," declared Miss Mary R. Stark, advisor for the Girls' Latin High School.

"I find that the modern girl has just as high standards as her mother had and in fact I think that girls are better today than a generation ago. My work is not so much teaching better morals as guiding girls in conduct and social intercourse."

Miss Alice E. Cook at the Girls' High School observed that girls are not so radically different today than a generation ago, but that their problems are different for life is not just as it was in grandmother's day.

She has found, in fifteen years of teaching and as principal of girls' schools, that girls often tell their troubles to a sensible broadminded teacher when they will not confide in their own parents.

**OBJECTS TO EXPENSE.**

Francis C. Gray, committee member, who opposed the appointment of the eight advisors, said that his objection was not to the work that these splendid women are doing, but to the hiring of so many while the innovation is still in an experimental stage.

He thought that two or three might be appointed and the results watched and if the plan works out successfully then install an advisor in each high school.

"It is outrageous to spend $25,000 for salaries for a project that Superintendent Burke himself admits is experimental," he said. "And it *is* a question whether any woman, no matter how well equipped, can gain the confidence of the girls who need their help. If these can I am enthusiastically for the appropriation."

## PILOT FED LION HIS OWN FOOD AFTER CRASH

Phoenix, Ariz., Sept. 20.—After man, lion and plane crashed in a canyon, Pilot Martin Jensen divided his sandwiches with Leo.

Not only that, but he stripped a piece of aluminum off his plane bent it into a trough and brought water for Mr. Lion from a spring, according to his story while resting today. Only then did he start to hike his way to civilization, leaving his jungle mate safe, but hungry, in his cage.

Jensen spent today at Apache Lodge, 125 miles north of here, while plans were being made to extract the lion's cage from the wrecked plane.

**CRASH IN CANYON.**

The flier, who had been missing since late last Friday, appeared at a ranch near Apache Lodge after a three-day hike from the scene of his smashed plane. He left the lion unharmed by the abrupt landing, but somewhat thirsty and with growing hunger.

The lion, a veteran of the circus and long inured to motion picture work, but a novice at flying, appeared highly disgusted with his pilot, according to Jensen's story telephoned here. The lion's steel cage came safely through the crash.

Jensen's flight started from San Diego Friday morning. That afternoon, while flying low up a canyon, he suddenly was confronted by the wall in which it ended. A tree top stopped the plane in time to prevent his striking the wall of the canyon, but it rolled over twice after landing.

**BEHAVED LIKE GENTLEMAN.**

Jensen added that the lion behaved beautifully all the way, lying quietly in his cage, with the exception of once when he jumped to his feet as the plane ran over a hump in the takeoff at Camp Kearney.

The plane crashed near the mouth of Tonto Creek and stayed there. Jensen continued on his way when the plane lit, until he was down to the last that the cage had held. Then he spoke soothingly to Leo. What Leo roared at Jensen is unprintable for more reasons than the absence of an interpreter.

Airplane search had been conducted for Jensen and his lion passenger since they failed to appear in New York on schedule Saturday.

It is reported from Los Angeles that the studio is sending a truck to Apache Lodge to get the lion.

## CARDINAL'S RESIGNATION LAID TO DISCORD NOW

Rome, Sept. 20 (A.P.).—The recent resignation of Cardinal Billot, officially ascribed to advanced age and a desire to prepare himself for death, now is reported to have been due to lack of agreement with the Vatican's policy regarding certain affairs in France.

The principal action with which the Cardinal is reported to have differed was that of placing the French Royalist newspaper, L'Action Francaise, on the index expurgatorius, thus notifying all the faithful that it was to be shunned.

## WHAT IT WOULD HOLD!

Patrolman James J. Crowley, of Harbor Police, handing to Supt. Michael J. Crowley the silver cup won by Police Post, No. 1018, Veterans of Foreign Wars, at Providence. And the "Super" remarked on the possibilities of its contents at one time.

## HUB GAMBLERS PLAY 2 ENDS ON FIGHT

In the breasts of the Boston gamblers, who have no hearts, Jack Dempsey is enshrined, but when it comes to another part of their person, namely the "right breech," where the pankroll is carried, then Champion Gene Tunney has the call for Thursday's big fight.

The Boston gambling fraternity has made Tunney a 6 to 5 favorite, though quite willing to take Dempsey on the short end of a 10 to 8 sheet.

Though Young's Hotel is gone, "Iffed Alley" is still extant, and in a narrow lane beside the old hotel which is the tomb of better days most of the betting in the city is done.

Nearly all the betting has been done by the "percentage boys," who do not actually bet anything on the outcome of the fight, but so manipulate the odds that they have something coming regardless of who wins.

Said "percentage boys" are writing their sheets in two ways today. On one count they are able to make a little profit by playing the fight both ways, giving six to five on Tunney but taking the eight to ten on Dempsey.

Another method is to play the difference between the odds in the "alley" and on State street. On State street the betting is all practically at evens.

Most of the big betters are frankly waiting until the night of the fight. They don't believe any of the stories of the fight's being fixed, of somebody going to have revolvers leveled at him in the ring, or anything of that bunk.

### Married in Hospital

Charlotte, N. C., Sept. 20 (A.P.).—Meredith F. Winn, 18, paralyzed with a fractured spine received in an automobile accident, and Miss Nellie M. Beeman, a music teacher, were married in a hospital here. They were engaged before the accident.

## MAN BELIEVED DROWNED SAFE IN BED AT HOME

After the Metropolitan Police had been dragging the Charles River under Harvard Bridge for four hours in a search for his body, Thomas Quigley, 24, supposed to have been drowned in the river, was found in bed at his home, No. 327 Washington street, Cambridge.


Jordan Marsh Company

*Dwight Anchor* sheets and cases

Dwight Anchor Sheets are guaranteed to give satisfactory wear . . . for eighty-five years they have been noted for having done so. Replenish your supplies now at the start of the season with these good values.

Sheets—torn sizes:—
63x99 inches..... at 1.29 ea.
81x99 inches..... at 1.49 ea.
72x108 inches..... at 1.49 ea.
81x108 inches..... at 1.65 ea.
90x108 inches..... at 1.80 ea.

Pillow Cases—torn sizes:—
42x38½ inches..... at 37c ea.

BED CLOTHING—FOURTH FLOOR, MAIN STORE



FREE 10-Day Tube
*Mail the Coupon*

Your Smile

can be enhanced by dazzling white teeth, and pretty gums, this new way

You can now remove the DINGY FILM that clouds your teeth and imperils healthy gums . . . accept this dental test.

STUDY attractive people, men or women. Note the tremendous part gleaming, clear teeth play. Off-color teeth are an injustice to one's smile. Don't permit them to mar yours.

And don't believe *your teeth are naturally dull and colorless.* You can disprove that. Can work a transformation in your mouth. Millions are doing it today.

Modern science has found a new way in tooth and gum care. A way different from any you have ever known. Just send the coupon for a 10-day test.

***Remove that film—see what a great difference***

COMES

Run your tongue across your teeth, and you will feel a film, a viscous coat that covers them.

That film is an enemy to your teeth—and your gums. You must remove it.

It clings to teeth, gets into crevices and stays. It absorbs discolorations and gives your teeth that cloudy, "off-color" look. Germs by the millions breed in it and lay your teeth open to decay. And they, with tartar, are the chief cause of pyorrhea and gum disorders.

Tooth troubles and gum troubles now are largely traced to that film. Old-time methods fail in successfully combating it. *That's why, regardless of the care you take now, your teeth remain dull and unattractive.*

***New methods remove it and Firm the Gums***

Now, in a new-type dentifrice called Pepsodent, dental science has provided effective combatants. Their action is to curdle the film and remove it, then to firm the gums.

Now what you see when that film is removed—the whiteness of your teeth—will amaze you.

Ordinary methods fail in these results.

Thus the world has turned, largely on dental advice, to this new method.

*Mail the coupon. A 10-day tube will be sent you free.*

FREE Mail Coupon for 10-Day Tube to
THE PEPSODENT COMPANY
Dept. B-2421, 1104 S. Wabash Ave.
Chicago, Ill., U. S. A.

Pepsodent
REG. U. S. PAT. OFF.
*The New-Day Quality Dentifrice*
*Endorsed by World's Dental Authorities*

Name.....
Address.....
Only one tube to a family. 2421



FREE!

Brilliant
Safe
Dustless
Quick

DAZZLE
Liquid Stove Polish
*"A Shine in Every Drop"*

Dazzle coupons are being distributed to every Greater Boston Housewife. Take the coupon to your grocer, buy a can of Dazzle and he will give you a second can *ABSOLUTELY FREE.* After you have used Dazzle, no stove polish other than Dazzle will ever be satisfactory to you.

J. L. PRESCOTT COMPANY
90 West Broadway, New York City

All Chain and Neighborhood Grocers that care for their customers' interests sell Dazzle Liquid Stove Polish and accept Dazzle Coupons.



# Col. Vincent

## *Vice-President in charge of Engineering Packard Motor Car Company*

## *selects* Nokol

FOR 25 years Packard has been recognized as one of the leading fine cars of the world. The soundness of Packard engineering practice has been proved not only on the land but on the water and in the air. The Packard Liberty motor is perhaps the greatest single contribution of recent years to America's supremacy in aviation. Packard Marine engines have carried Packard prestige to the four corners of the earth.

No man has contributed more to Packard's engineering success than Colonel J. G. Vincent, Vice-President in charge of Engineering of this great organization. Here is a man who has written his name in indelible letters in the annals of the automotive world.

***"Ask the man who owns one"***

Years ago, when Colonel Vincent was first considering oil heat for his home in Detroit, he made an elaborate study of all the leading oil burners and naturally he chose Nokol. He was so gratified with results that it was a difficult thing a year ago, when the new Silent Nokol was produced, to get him to consider replacing his old Nokol with the new silent model. He was finally induced to make the change, however, and this letter tells how pleased he has been with his choice.

Colonel Vincent's experience is right in line with that of other leading automotive engineers. Naturally these men, whose lives are given to working out engineering problems, have a keener appreciation for Nokol's efficiency than any other class of men. It is significant that Nokol is preferred by more of the country's leading automotive engineers than all other oil burners combined.

***"Only Nokol can build for engineers"***

It takes an engineer to appreciate why Nokol leads in efficient operation; why it is quieter, cleaner, more economical than any other oil burner. But it doesn't take an engineer to see the advantage of Nokol's patented combustion chamber, which gives maximum heating efficiency in two minutes' time, compared with the 30 to 45 minutes required by the brick fire box type of burner.

It doesn't take an engineer to see why Nokol, burning a high grade distillate, can furnish heat so much more economically than the ordinary type of burner using cheap, inefficient fuel oils. It doesn't take an engineer to see why Nokol gives virtually perfect combustion—the cleanest, most efficient oil heat known. And it doesn't take an engineer to *enjoy* this greatest convenience of modern times.

***Modernize your home now***

Don't go on putting up with the dirt and drudgery of old-fashioned heating methods for another season. Now is the time to modernize your home with Nokol oil heat—before the big fall rush begins. Come in today and see the new Silent Nokol in action; or mail the coupon for instructive booklet on oil heat and details of our attractive budget plan.

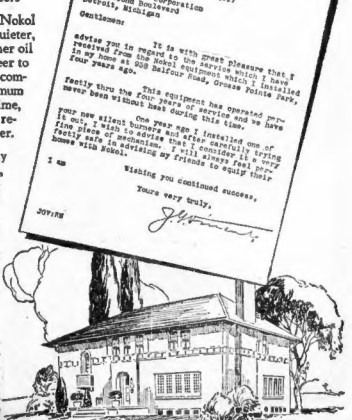
PACKARD MOTOR CAR COMPANY
Detroit Michigan
August 25, 1927
Automatic Heat Corporation
5560 Second Boulevard
Detroit, Michigan
Gentlemen:
It is with great pleasure that I advise you in regard to the new Nokol equipment which I have received from the Nokol engineers and installed in my home at 2508 Balfour Road, Grosse Pointe Park, four years ago.
Feeling thru the four years of service and we have never been without heat during this time.
This equipment has operated perfectly thru the four years of service and we have your new silent burners and after carefully trying it out myself, I consider it the most satisfactory one on the market that I have yet seen in operating my friends to equip their homes with Nokol.
I am
Wishing you continued success,
Yours very truly,
Joying

Col. Vincent's Home at Grosse Pointe, Michigan

The New Silent

NO COAL Nokol
AUTOMATIC OIL HEATING FOR HOMES

DOMESTIC OIL HEATING CO.
Open Evenings 1399 Boylston St., Boston Phone Kenmore 2560

DEALER'S NAME AND ADDRESS HERE

Please send me your new book on OIL HEAT FOR HOMES
Name.....
Address.....
City..... State.....

# Becky by Rayner Seelig

EASIER ON THE EYES

BOSTON EVENING AMERICAN — SECOND SECTION
A NEWSPAPER FOR THE PEOPLE WHO THINK
BOSTON, TUESDAY, SEPTEMBER 20, 1927

# HUB FANS OFF FOR FIGHT

## Police Row Bared in Auto Trial

—Boston Evening American Staff Photo.

**BEAUTY LIKES NEW CARDS**
Pretty Miss Annette Cozzi of East Boston is holding part of a deck of the new index sorting cards which optometrists claim are much easier on the eyes.

## CAMBRIDGE OFFICIALS INVOLVED

**Acting Chief Hurley's Request for Discharge of Prisoner Is Refused**

A broad hint of serious strife in the ranks of the Cambridge police department was given today in East Cambridge district court in connection with the case of Patsy D'Alsio, which, with all its ramifications, District Attorney Robert T. Bushnell is investigating.

Although charged with an auto law violation, D'Alsio was championed in court by Boss Captain Patrick J. Hurley who sharply cross-examined the motorcycle officer, Henry E. Pelletier who had arrested the defendant.

Repeatedly, Captain Hurley asked Pelletier if he had advised D'Alsio to "See Inspector Coady, that's my boss." Pelletier denied this. It was brought out that in the department organization, Inspector Coady, who is a lieutenant attached to headquarters, has no occasion to be Pelletier's boss.

**HURLEY EXPLAINS.**

Captain Hurley informed Judge Joseph E. Donovan that he was cross-examining Pelletier at the request of the district attorney and on the same grounds he asked the judge to dismiss the charges against D'Alsio.

He explained that the district attorney is taking care of the case by a thorough investigation. Judge Donovan refused to dismiss the case, stating that on Pelletier's story, the only evidence submitted, D'Alsio was apparently guilty, but he agreed to a continuance until October 24.

D'Alsio, who lives in Hunting street, Cambridge, was arrested by Pelletier on Fresh Pond parkway charged with passing without lights and driving under the influence of liquor. There was a girl in the front seat with him according to the policeman.

Pelletier admitted under questioning by Captain Hurley, that the parkway was policed by special policeman, paid by the city, and they even the surrounding territory was not within his (Pelletier's) district but he said he had verbal authority from Chief McBride to look anywhere for stolen cars.

**IN SEARCH OF CARS.**

Q—What were you doing in Fresh Pond Reservation? A.—I was making the rounds on my motorcycle.

Q—Was the Fresh Pond Reservation in your district? A.—No, but we make the rounds of that district to search for stolen cars.

Q.—Is not the Fresh Pond Reservation policed by special officers employed by the city of Cambridge? A.—Yes

Q.—Again—Is the Fresh Pond Reservation in your district? A.—No, it is in Division 1 and I am in Division 4

Q.—Did you tell Inspector Coady about this case? A.—No.

Q.—Did you tell this defendant that Inspector Coady was your boss and to see him? A.—I did not.

Q.—When did you bring the complaints? A.—September 8

Q.—Why did you wait so long? A.—It was the first opportunity I had to see the clerk of courts.

Q.—Did you see this defendant at any time from the time you brought him to the station house until the time you made the complaint? A.—Yes

Q.—Did you have any conversation with him? A.—Only what I have related to the court.

**GAVE NO "DIRECTIONS."**

Q.—Do you know any other motorcycle officers who go into the Fresh Pond Reservation? A.—Yes, White, Quinn and Anderson. White and I frequently start at opposite ends and meet in the centre.

Q.—How many persons in three months have you accosted on Fresh Pond Reservation and questioned? A.—Three or four.

At Captain Hurley's request the testimony was taken down by a stenographer.

In asking that the case be dismissed, Captain Hurley said: "As a police official, acting chief, representing the district attorney and acting in the interests of the public, I ask you to dismiss this case and I take the entire responsibility for it."

"Certain phases of this case have been called to my attention and these are under my personal investigation, and that is all I can say for the present," said District Attorney Bushnell later.

**Wins Award**

**AMY WILSON**
This New Bedford girl was awarded second prize in the Newport County Fair beauty show.

## FREED IN 'PETTING ATTACK'

**Judge Drops Case Against Man Accused by Roslindale Beauty Winner**

Deciding the alleged attack was "one of those frequent petting parties," Judge Fullerton in Dedham District Court today found George Manning of Brookline not guilty of an attempted attack on Miss Ethel Everson of Roslindale, beauty contest prize winner.

"I do not believe any serious attack took place," said the judge in dismissing the complaint which was sworn to by Miss Everson.

The girl who was the "Miss Sunlight" of a recent prize contest, told of attack in an undertone when told not to be heard by those in the courtroom. A Dedham physician testified that he found no marks on her.

Manning, in his own defence, told of driving Miss Everson home from Sudbury, where she was a guest at another beauty contest, but he denied any attack.

## EXODUS OF RING FANS STARTS

**Vanguard of the New England Devotees Heads West for Dempsey Title Bout**

The exodus of fight fans from Boston to Chicago for the Dempsey-Tunney battle began today and will reach its zenith at noon tomorrow.

[illegible] Boston & Albany [illegible] Middle West will carry their quotas of devotees on their way to the [illegible] Chicago [illegible]

But [illegible] reservations [illegible] one-half of the requests that have poured in.

Tonight the regular trains for the Middle West will carry their quotas of devotees on their way to the [illegible] Chicago [illegible]

## A Real Drama of Intrigue in Boston Theatrical Life After Curtain

**WHAT HAS HAPPENED SO FAR**

Becky McCloskey, young, good-looking, trying to make her way alone in Boston, finds herself without a position on New Year's Eve. Dan Scarlett, who lives by his wits, sees her huddled in a doorway and persuades her to go to dinner with him. He kisses her. She slaps his face and threatens to brain him with a bottle. Becky sings a little song for him. Scarlett realizes that she has a beautiful voice and makes a bargain to finance her until she gets started if she will let him share her profits. Becky hopes to meet a man she has seen making purchases in the store where she worked. Through Scarlett's influence she joins a chorus. He makes it clear to her that he expects her to find a millionaire admirer and get what she can out of him. Becky refuses. Scarlett induces her to go to a party given by Boris Abelard on the chance that she may meet the rich John Estabrook, her ideal. At the party Becky is thrust into a fountain with her clothes on and faints. Abelard sends his guests away and has Becky taken care of. Months afterwards Becky meets Estabrook in the studio. She tells him she wishes he had never come. Estabrook finds himself interested in her and kisses her. She stands dazed before him and tells him she expected him to be different.

(NOW GO ON WITH THE STORY)

CHAPTER 8

THE man who [illegible]

## NEW BEDFORD BOY DIES OF SOCCER HURT

New Bedford, Sept. 20 (AP)—Arthur P. Bell, sixteen years old, son of Mrs. Mary M. Bell, of No. 176 Kempton street, died today as the result of injuries received Sunday in a game of the New Bedford Junior Soccer League. He suffered a hemorrhage of the brain and was unconscious most of the time. He was unable to speak a word and failed to recognize his mother when she arrived at his bedside.

Bell was the first among the players to be carried from the field after a spirited game in which he was injured. He was taken to the Emergency Hospital where he was attended by Dr. [illegible], commander of the New Bedford American Legion Post and [illegible]

**Grandsire of I. O. O. F.**

Hot Springs, Ark., Sept. 20 (AP)—Lewis S. Miller, of Orono, Me., dean of the University of Maine, was elected [illegible] of the Sovereign Grand Lodge, I. O. O. F.

## MOTHER LOSES RACE TO SAVE SON'S LIFE

White faced and carrying the still form of her six-year-old boy who had fallen from a fourth story window to the sidewalk a mother ran through the streets of the West End today to the Massachusetts General Hospital in a race with death. Death won.

The woman was Mrs. Mirra Constantini of No. 142 Cambridge street. The boy, Nicola, had leaned too far against the screen apparatus and fell the 40 feet to the ground. He was alone at the time in the front room of the apartment.

Mrs. Constantini heard him scream and rushed in. The screenless window and the missing boy told all. She ran down the four flights of stairs and into the center of the road, gathered about the unconscious boy on the sidewalk. Taking him up she ran to the hospital, nearly having died in her arms. Mrs. Constantini collapsed and was given medical attention.

**Innes Appointment Up**

Appointment by Mayor Nichols of Charles H. Innes, Republican boss, as park commissioner will come up for confirmation Tuesday before the Civil Service Commission.

## 'Flirter With Death' Tests Hub Pilots

**SKYSCRAPER UP WITH AN AIR-BABY**
**Artist's conception of how Winthrop O. Sargent, who is inspecting pilots at two Boston airports, does his daily dozen trips into the clouds with novice aviators.**

A very casual gentleman, who is always dangerously up in the air, functioned in the Hub today in two places.

He is Winthrop O. Sargent of Washington and next to the job of graduate testing he has one of the most important in the whole list of commissioning—riding in tests with novice flyers who think they are good enough to be licensed.

Sargent, inspector of airplanes [illegible] and aviation fields for the Department of Commerce [illegible], has never yet been killed but he has two strikes on him already every day of his life as he accompanies the ambitious and often nervous pilots up and down from earth to cloudland and vice versa.

The vice versa is the most delicate.

Inspector Sargent took up applicants for licenses today at the Boston airport and then at Dennison Field, Atlantic. As is his unchalant custom before hopping off on a test, all he asked was the pilot's name and age.

The inspector afterwards looked over equipment at both fields and said that all was in excellent shape.

He will be up and down and in and around Boston almost a week on this and that, including examination of the papers of pilots already licensed.

## WORKERS' TEAM HIT BY TRUCK; SEVEN HURT

Seven men were injured, five of them requiring hospital treatment today, when a wagon of the Sewerage Division of the Metropolitan District Commission in which they were riding was struck and overturned by a heavy automobile truck at Central avenue and Willow street, Dorchester.

The driver of the truck, owned by the Delaney Laundry Company of East Boston, who gave his name as James R. Kelley of No. 2 Second street, Chelsea, escaped injury.

The driver of the wagon, John M. O'Connor of Pale street, Everett, escaped with a severe shaking up. Six men with him were all cut and bruised. They were:

**HENRY BENNETT**, address not obtained by police.
**MICHAEL BARNES**, No. 29 Forrest street, Roxbury.
**THOMAS ROONEY**, No. 7 Shawmut street, Malden.
**JOSEPH ROSSI**, No. 3 Orgin court, East Boston.
**ALBERT A. MAXWELL**, No. 14 Crescent avenue, Saugus.
**WILLIAM SHEEHAN**, No. 30 Wyatt street, Somerville.

O'Connor, Bennett, Barnes, Rooney and Rossi were taken to the Chelsea Memorial Hospital in passing automobiles. They were found to be suffering from cuts and bruises and may be discharged later today. Maxwell and Sheehan refused hospital attention and went to their homes.

Kelley, driver of the truck said he did not see the wagon and a load of workers until they neared the corner, at the same time as his machine.

**30 AUTOISTS FINED IN ABINGTON; 13 DEFAULT**

An impromptu indignation meeting on the steps of the courthouse at Abington followed a court session today at which 30 automobile owners, most of them from Greater Boston, were fined $10 each for "cutting out of line" on the Plymouth highway in Hanover on Sunday.

Thirteen other drivers summoned to court did not appear and were defaulted.

**2,500 GALLONS OF REAL ALCOHOL IS BURNED**

[illegible]

**STEAMER IN DISTRESS ON ANTICOSTI ISLAND**

Halifax, N. S., Sept. 20 (A P)—[illegible]

Please Turn to Page 8, Col. 4

Jordan Marsh Company

now that matching tones prevail

—leathers are contrasting in these three new examples of

VALUE and STYLE

6.00

Fashion decrees black to lead . . . with suede the favorite!

On Sale in Our Women's Inexpensive Shoe Shop
—Fourth Floor Main Store

Patent leather, [illegible] satin, brown or black suede with contrasting leather trimming. 6.00

Three proofs of how much smarter two leathers are than one! . . . Sometimes it is a novelty strap effect or applique work of grained leather . . . but always a shade to match the rest of the shoe.

Patent leather and black satin with contrasting leather trimmings. 6.00

Patent leather, alligator calf with contrasting leather, buckle strap and applique 6.00

Women's Footwear Shops
Specialized Shoe Salon — Moderate Priced Shoe Shop
Stetson Shoe Shop — Back-to-Nature Shoe Shop
Lesser Priced Shoe Shop
FOURTH FLOOR, MAIN STORE

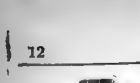


# Dempsey Awarded an Uncoveted 1927 Letter to Gene Tunney

# EVENING AMERICAN SPORTS

# SPORTS

*Third Man Important Ring Future at Stake Expect Trouble*

*Dempsey Real Hero Sharkey Big Favorite Greeted Everywhere*

By NICK FLATLEY

WHO'LL REFEREE? THE BIG QUESTION

Chicago, Sept. 20—The now famous open letter hurled by Jack Dempsey at Gene Tunney, has made the referee question the most important section of the three million dollar fight, which is beginning to turn this exhuberant village into a madhouse.

Nick Flatley

The third man in the ring Thursday will be just as important as the warriors, in the minds of the thousands who will clutter the scenery around sport's greatest spectacle.

Up and down the boulevards, in the cafes and the speak-easies, in shops and factories and lobbies, the conversation now centers about the referee. The boys have all decided either that Gene Tunney will lick Jack Dempsey and keep the heavy crown perched aloft his bulging brow, or that Dempsey will flatten Tunney, and be the first champion who ever reclaimed the heights, after slipping off the crest

The boys have bought their tickets, looked at the seat dummies and decided that maybe, with the aid of binoculars, they can see something. They have digested the more or less flat recan see something. They have digested the more or less flat reports from the camps and swallowed their chagrin after discovering that neither one was not at the ringside, but thirty-three parasangs back.

But they are steamed up now about the officials. There has been so much talk about crookedness in this fight that the ticket sale is picking up. The boys want to be there to see, if able, what comes off.

M. Dempsey's lengthy epistle to gentleman Gene has convinced the rank and file that perhaps something more than the merits of the respective gladiators enter into these million-dollar scraps. The cynical are inclined to believe that there may be a bit of hypocrisy in the Tunney attitude of detached irritation with the commotion of it all.

The future of boxing, you can hear the whispers, is at stake, said future, according to our observance, has always been at stake, but never so much as in the present instance.

There is talk of a constitutional amendment prohibiting boxing if anything sour develops in this three million dollar battle. There are rumors of ring wars, of machine guns planted at the ringside, and a million other things that make one wish the American Legion had remained home until this particular battle had been fought.

It's all froth, of course, but the promoters and the public go for it, the mob catches the spirit, and the sale of tickets picks up. The bally-hoo has run away from Tex Rickard and the press agents, who full down in this case, and now it looks as if genuine interest would provide a gate that premeditated publicity could not attract.

DORY DUMB THINKS THAT AN OPEN LETTER IS JUST ANOTHER KNOCK AT THE POSTAL SERVICE.

*Boxing recognized referees in this State will get ringside seats, anyhow. Bodyguards will sit prettier than the one that grabs the job.*

LOOKING FOR TROUBLE THURSDAY

REFEREES have played an important part in many a big bout, but decisions have ruined the game now and again, but it always manages to come back, with bigger crowds and big, or purses.

Tex Rickard, aided and abetted by champion Gene Tunney has tried to elevate the sport, but somehow it refuses to be elevated. The rumpus over the Sharkey-Dempsey foul obliterated the uplift achieved by Master Tunney's pursuit of Shakespeare and the introduction of the 600 Tuxedoclad millionaires into the best seats at New York fights.

A general impression was spread that that one had been put in the bag, which was more or less fatal to the uplift spirit. Mister Dempsey's hectic note of recent date removed whatever air of sanctity was left above the stamp of rumors at the Sesqui Centennial. Everybody's looking for trouble here, so the fight will be calm and peaceful, outside the ring, or history does not repeat.

With approximately a hundred and a half thousand auspicious pairs of eyes looking for a wrong spot, a referee will dare to be anything but on the level. But it's a pipe that the most honest man in the world would be nervous if he had to be the third person in the ring here Thursday night.

A REFEREE IS ONLY AS GOOD AS HIS WORST DECISION.

*And right the families of the 63 referees will be praying, either, for a perfect, round fight—not one.*

DEMPSEY GETS EDGE FROM CROWD

No sensible mortal could believe that strict honesty must prevail where some few millions are concerned. Human nature isn't built that way. Referees can be swayed by sentiment and dollars, just as other individuals can.

Nine hundred and ninety times out of a thousand, the officials are honest, as near as it needs be so. George Siler admitted on his death bed that he stayed in life was that he had handed champion Jim Jeffries a decision over Tom Sharkey, when the sailor really won the fight.

Champions have been protected time and again when aspirants actually had them knocked off the throne. The bird with the title generally has the odder that way.

In this fight it's different. Dempsey, colorful and magnetic, will be given every advantage in the almost unanimous opinion of the flock who will lick it for three and four bucks a throw in spot. Tunney isn't popular and cannot draw. So the suspicions naturally think that the hero, Dempsey, will hop in there with everything set to help him.

That would be fine, if it were interesting. Dempsey thinks he's good enough now to defeat Tunney, who beat him a year ago. Tunney, with serene faith in his fighting and his luck, believes he will be a champion for years to come. The whole situation would seem to combine to provide a flaming show a couple of evenings hence.

FOUR HUNDRED TICKET SELLERS WILL BE WATCHED BY AN EQUAL NUMBER OF INSPECTORS THURSDAY NIGHT IT HAS NOT BEEN ANNOUNCED WHO WILL WATCH THE INSPECTORS.

SHARKEY CAUGHT CROWD'S FANCY

Jack Sharkey of Boston is the biggest individual, apart from the two fighters, who can be discerned in the mad mob that has gathered around Chicago.

The Newton kob is now enjoying one of those strange psychological reactions that hit this ring game every so often. He's actually getting popular. He cer-tes a commotion wherever he goes on the streets.

He almost took the spotlight away from the millionaire warriors when he visited the respective training camps. The crowds flocked around to have a look at the chap who will be the second man in the ring when the next title go is staged.

The Chicago papers are freckled with Sharkey pictures. Jack is quoted by the yard, and not once has he been accused of popping off or bragging. He has steadfastly and sensibly refused to discuss that alleged foul.

Every promoter in the land is chasing Manager J. Buckley, trying to sign Sharkey. Tex Rickard is as friendly as a rich bachelor uncle. Both Tunney and Dempsey greeted Jack as if they were tickled that he was not going to be the opponent in the big dough conflict.

## Indoor Sports

By TAD

# FIGHT GATE WON'T HIT $3,000,000

Chicago, Sept. 20—With the hour of the Dempsey-Tunney fight approaching, Promoter Tex Rickard was faced with the likelihood that

some sure-shot the ticket sale, in fact, may not run over $2,500,000.

Many of the 163,000 seats for the spectacle were sold unsold this morning, but the interest would insure a full house before the fight.

Unbelievable $40 seats to the Dempsey-Tunney fight—which apparently meant everything in box of the thirtieth row, ringside—were going this afternoon for $50.

Ticket brokers, on the other hand, stated that a brisk demand continued "cough" seats, with ringside positions in the first thirty rows ranging in price from $75 to $250.

Many ticket holders resold their seats after canning their locations on the official diagram of Soldiers Field. The seats were a considerable distance from the ring.

Ticket manufacturers have been adding eight fans to stay at home and get the fight over the radio, and evidently the ads are bringing results.

From all points of the compass, however, came reports to Rickard of preparations by fight fans to converge upon Chicago, coming by specially chartered trains, steamships and airplanes.

Almost every railroad entering Chicago has one or more special trains booked. The Pennsylvan's 21-car train, five specials. The New York Central's "Twentieth Century" will run many extra sections. The Baltimore & Ohio will have four special trains. Specials are now en route from Los Angeles, New Orleans and other far off points.

Florida were steadily becoming more crowded with visitors today but the hotel managers insisted that hospitality would be taken care of, if not in the lobby, somewhere within by distance of Soldiers Field.

Prohibition agents have been assigned to watch all prominent hotels, railroad depots and other possible places where liquor might be taken to visitors.

## BASEBALL

### American League

STANDING OF THE CLUBS.

| | Won | Lost | P.C. |
|---|---|---|---|
| New York | 92 | 48 | .657 |
| Philadelphia | 85 | 53 | .616 |
| Chicago | 77 | 60 | .562 |
| Detroit | 75 | 67 | .528 |
| Cleveland | 75 | 70 | .517 |
| Washington | 62 | 80 | .437 |
| St. Louis | 49 | 92 | .348 |
| Boston | 44 | 94 | .319 |

GAMES TODAY.

Detroit at Boston (two games—1:30, St. Louis at Philadelphia.

YESTERDAY'S RESULTS.

Washington 6, Cleveland 5.
Detroit 9, Boston 3.
St. Louis-Philadelphia, postponed, rain.

### National League

STANDING OF THE CLUBS.

| | Won | Lost | P.C. |
|---|---|---|---|
| Pittsburgh | 87 | 53 | .621 |
| New York | 85 | 56 | .603 |
| St. Louis | 83 | 59 | .585 |
| Chicago | 78 | 62 | .557 |
| Cincinnati | 73 | 70 | .510 |
| Boston | 60 | 87 | .408 |
| Philadelphia | 58 | 87 | .400 |

GAMES TODAY.

Boston at Cincinnati.
Brooklyn at Pittsburgh.
Philadelphia at Chicago.

YESTERDAY'S RESULTS.

Chicago 6, Boston 3.
Brooklyn 8, Pittsburgh 6.
New York 10, Cincinnati 4.
St. Louis 12, Philadelphia 6.

### American Association

Kansas City 6, St. Paul 4.
Milwaukee 12, Minneapolis 6.
Toledo 6, Louisville 5.
Columbus 24, Indianapolis 10.

## Race Entries for Tomorrow

### Fort Eric Entries

WEDNESDAY SEPT. 21.

FIRST RACE — $1,000; two-year-olds, maiden allowances, five and one-half furlongs: Lady Jeanette 112, Wm no Breigh 115, Mary Jeanne 112, Wm no Breigh 115, Mary Jeanne 112, Wm no Breigh 115, Mary Jeanne

# "Ringsiders" Will Learn All About Fight When They Get Home

# EVENING AMERICAN SPORTS

## GREATEST STAFF OF WRITERS FOR GREATEST OF RING BATTLES

**A RINGSIDE SEAT FOR TWO CENTS—Only a few who pay their money in Chicago will really be able to see the Big Fight, but ALL READERS of the BOSTON EVENING AMERICAN will be privileged ringsiders.**

**Thus, for the amazing sum of 1-20,000th of the price of a ringside seat, you may know every detail, every sidelight of the current Battle of the Century, approximately as soon as those in Soldiers Field.**

**The BOSTON EVENING AMERICAN will offer the most complete story of the fight by the most competent writers and experts immediately after the affair is finished.**

**THE BATTLE BLOW BY BLOW—As fast as wires can carry it will appear in the FIGHT EXTRA which will be on the street as soon as the last blow is struck.**

**SIGNED STORIES by the principals—JACK DEMPSEY AND GENE TUNNEY.**

### AND THE GREATEST STAFF OF FIGHT WRITERS IN THE WORLD

**JACK CONWAY, New England's leading expert, boxing editor of the BOSTON EVENING AMERICAN and respected authority on all phases of this intricate game. CONWAY'S stories will give you the real dope from one who knows. No man is in closer touch with Dempsey and Tunney than JACK CONWAY.**

**NICK FLATLEY, inimitable sporting editor of the AMERICAN, whose sparkling wit and keen analysis of the great spectacle will be worth the price of a ticket to Chi. FLATLEY knows the fight racket as he knows all sporting rackets—from the ground up.**

**DAMON RUNYON, whose colorful descriptive narratives of world famous sporting events are also world famous.**

**LEO P. FLYNN, manager of Jack Dempsey, who will present an angle which is of interest to all.**

**LOUELLA O. PARSONS, Motion Picture Editor of UNIVERSAL SERVICE, who will cover the Battle of the Century from the angle of the very important Fair Sex.**

**JAMES J. CORBETT, former heavyweight champion.**

**GENE FOWLER, FRANKLIN GRANT, WARREN BROWN, SAM HALL, HERBERT WESTEN and others.**

**Why pay from one to ten sawbucks for a ringside seat which may be just north of South Bend, when for two cents you can treat yourself to the real facts of the fight, presented by those who know, by narrative, descriptive and technical experts.**

**—AVAIL YOURSELF OF THIS UNPARALLELED SERVICE—**

# TIGERS WIN FROM RED SOX, 4-3

**Lundgren Vs. Whitehill in the First Game of Bargain Matinee at Fenway**

(First Game)

| TIGERS. | | RED SOX. |
|---|---|---|
| Blue, lb | | Rothrock, ss. |
| Gehringer, 2b. | | Rogell, 3b. |
| Manush, cf | | Flagstead, rf. |
| Heilmann, rf. | | Regan, 2b. |
| Fothergill, lf. | | Tarbert, cf. |
| McManus, 3b. | | Shaner, lf. |
| Tavener, ss. | | Todt, 1b. |
| Bassler, c | | Hofmann, c. |
| Whitehill, p. | | Lundgren, p. |

Umpires—Owens, Connolly and Dineen.

Fenway Park, Sept. 20—In the first game of a twi-bill that marks the end of the best of Tigers' visit to Fenway Park this season, Earl Whitehill defeated southpaw Lefty Del Lundgren of the Sox. The attendance was small.

Final score was Tigers 4, Red Sox 3.

**FIRST INNING**

Tigers—Blue walked. Gehringer singled. Manush fouled to Flagstead. Gehringer was caught off first, Hofmann to Todt, Blue to Regan to Rothrock. Heilmann struck out. Flagstead fumbled Fothergill's ground ball. Heilmann scored on Manush's fielder's choice. Fothergill was caught stealing second, Hofmann to Regan. Fothergill hit into a double play, Rothrock to Regan to Todt. TWO RUNS.

Red Sox—Rothrock singled. Rogell fanned. Flagstead fouled to Hofmann. Regan doubled, scoring Rothrock. Tarbert popped to Blue. ONE RUN.

**FIFTH INNING**

Tigers—McManus walked. Tavener tried to bunt and was forced at first, Rothrock to McManus. Bassler walked. Whitehill sacrificed. Blue fouled to Flagstead. NO RUNS.

Red Sox—McManus tossed out Shaner. Watson tossed out Todt. Hofmann lined to Manush. NO RUNS.

**SIXTH INNING.**

Tigers—Gehringer flied to Shaner. Manush lined to Flagstead. Heilmann popped to Rogell. NO RUNS.

Red Sox—McManus threw out Bennett. Rothrock grounded out to Blue. Rogell singled. Flagstead singled, Rogell doubled, scoring Rogell and Flagstead. Tarbert batted for Todt and was thrown out by McManus. TWO RUNS.

**SEVENTH INNING**

Tigers—Todt went to right field for Boston, Fothergill filed to Todt. McManus got an infield hit. Tavener hit a double play, Regan to Rothrock to Todt. NO RUNS.

Red Sox—Rude went to left field for Detroit. Shaner singled, but was out trying for second, Manush to Tavener. Gehringer threw out Todt. Hofmann singled. Cuccinello ran for Hofmann. Eckert batted for Bennett and singled, sending Watson to third. Rothrock flied to Heilmann. NO RUNS.

**EIGHTH INNING**

Tigers—Russell and Moore new battery for Boston. Bassler popped to Rothrock. Whitehill fanned. Blue popped to Rothrock. NO RUNS.

Red Sox—Rogell was safe on Manush' low throw. Flagstead fouled to Heilmann. Regan flied to Rude. Rogell scored on Rude's error. Tarbert popped to Blue. NO RUNS.

**NINTH INNING.**

Tigers—Regan tossed out Gehringer. Manush went out Rothrock to Todt. Rogell threw out Heilmann. NO RUNS.

Red Sox—Tobin walked. Bennett singled. Todt forced Tobin, Whitehill to McManus. Cuccinello batted for Moore and sent Shaner to first with a long single to left. Hofmann singled, Cuccinello running to third. Tavener singled, scoring Cuccinello and Shaner. Russell batted for Bennett and struck out. Watson batted for Todt and singled, sending Hofmann to third. Rothrock flied to Heilmann. NO RUNS.

**Wesleyan Workout**

Middletown, Conn., Sept. 20—Coach Bill Wood gave the first and second Wesleyan teams a light scrimmages today with Talley, Osborne and Harper carrying the ball for the varsity.

# GENE IN "I WONDER" LAND —

# HORWEEN DIGS UP ANOTHER UNKNOWN

By TED LYNCH.

Football has been noted for the many kids of the [illegible] Harvard at Harvard has [illegible] of players. Prior [illegible] some new name on a set of secret records, now we know even the faculty doesn't know, could hold up the outside of the Crimson board fence never heard of.

Tom Moore is the latest unknown. Horween startled the boys when he put Moore on his squad last week, but the lid popped off when he selected Moore to be a varsity Team A backfield. Moore was picked there because of his kicking. In second ag to Horween. Moore has been punting [illegible] varsity style and [illegible] Burns for the Kelleymen.

The newcomer [illegible] Scituate [illegible] school, where he was an [illegible] athlete. He played [illegible] the freshman team which [illegible] Yale yearling by the [illegible] score of 26 to 0. Last week [illegible] on the varsity and [illegible] which warranted him a [illegible] the varsity.

Moore, however, does not [illegible] ability to kick, for [illegible] tackles on the board [illegible] Moore can pass a 15 [illegible]

Manus' low throw. Flagstead to Hofmann. Regan flied to Rude. Rogell popped to Blue. NO RUNS.

**SIXTH INNING.**

Tigers—Rude [illegible] Gehringer. Manush went out Rothrock to Todt. Rogell threw out Heilmann. NO RUNS.

Red Sox—Tobin walked. Bennett singled, Todt forced Tobin, Whitehill to McManus. Cuccinello batted for Moore and sent Shaner to first with a long single to left. Hofmann singled, Cuccinello [illegible] to third. Tavener singled, scoring Cuccinello and Shaner. Russell batted for Bennett and struck out. Watson batted for Todt and singled, sending Hofmann to third. Rothrock flied to Heilmann. NO RUNS.




Chicago, Ill., Sept. 20.

MY Dear Public.

I won't attempt to print either Jack Dempsey or Gene Tunney to make any wing on me when it comes to dashing off an open letter. So here's the works.

[illegible] Tunney in the [illegible] on a form of a [illegible] Dempsey in fact, it's a quiet [illegible] I'm scared [illegible] wring [illegible] and [illegible] the mess is a [illegible] being and [illegible] of me [illegible] so that I won't [illegible] with Dempsey and Tunney [illegible] up their [illegible].

It's been a [illegible] day for me. I was up at [illegible] I [illegible] was a [illegible] [illegible] and I [illegible] it. The [illegible] [illegible] [illegible]

DON'T miss Dr. Crane's meaty articles on the editorial page. They are comments on up-to-date topics for PEOPLE WHO THINK.

# Magazine Page

***Writes With Her Toes***

A LITTLE Manchester, England, girl, who was born without arms, has acquired the same dexterity with her feet as a normal person shows with her hands, and is able to feed herself and write with her toes. She is twelve years old.

## How to Be Certain in Making Waffles

By MARTHA LEE

THE waffle ... It has not been d... announced ... appeared ... the best people ...

However, time was ... present not ... at lunchtime, ... well, against ... the electric ... fairy gonnot ... in her debut into the cooking world.

This new ... many who are ... This new ... cakes many who are hard to please. For fluffy goodness, delicacy of flavor and lightness, waffles ... fish and vegetable ... growers, dairymen, ... refiners, flour ... producers, to any housewife or dairyman and ... turers, have all joined forces ... ating waffles in new ... suitable to this season, ... of the day, and ... to be pleased.

For breakfast, also may wear brown gravy, maple syrup, marmalade or jam. But for the other meals a ... is apt to look ... in anything ... in ... creamy mixtures.

Waffles are ... to make and easier to serve ... tributary at ... well to remember ... trical device, ... to return to its best ... and ... used and ... and ...

In ... two ... from ... in the Martha Lee ... that ... that after ... the iron ... surface of ... cold water, ... well, while ... also ... looking cold.

The ... practically ... ly, however ... have trouble ... It has been ... pening is ... that the waffle ... tested ... ing, be ... made, or ... waffle ... good waffle ...

Advertisement

## "Cook the can" for dessert!

HAVE you heard about the delicious new dessert that makes itself right in the can? A caramel flavored dainty that women everywhere are welcoming with enthusiasm! Follow these directions:

***Caramel Pudding***

**Place unopened can of Standard Sweetened Condensed Milk in a kettle of boiling water and simmer for two and a half hours, being careful to keep can covered with water. Remove from water and chill on ice overnight. At serving time remove top of can—cutting along the side of the can so that the contents may be removed whole—place on a serving dish, garnish with broken nut meats and whipped cream.**

Note: For convenience and to save fuel, caramelize two or three cans at one time and keep in icebox. Besides serving as directed above, use for cake filling, caramel sauce, etc.

Once you get acquainted with Standard Sweetened Condensed Milk, you'll understand why so many women use it in cooking. It is a blend of pure, fresh, full cream country milk and pure sugar. It is super-rich, because most of the water has been removed—supersmooth, because the sugar is so perfectly blended in. Whenever a recipe says "milk and sugar," Standard is the milk to use. Watch this space for many splendid recipes—desserts, hot breads, salad dressings, etc.

And, above all, try Standard Sweetened Condensed Milk in coffee! It creams and sugars at one time! It gives the smooth heavy body, the golden color and mellow flavor that true coffee lovers delight in! Yet it costs but one half as much as sugar and cream used separately! And it keeps well in ice... Get it from your grocer today!

## LIFE OF THOMAS A. EDISON

*(Authorized by Mr. Edison)*

Text by Arthur J. Palmer
Drawings by Frank Kuchenmeister

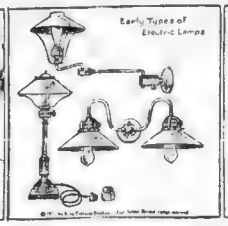

Early Types of Electric Lamps

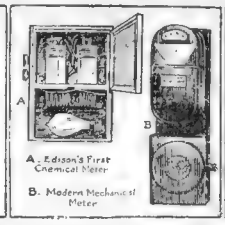

A. Edison's First Chemical Meter

B. Modern Mechanical Meter

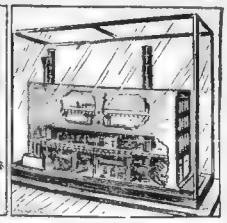

...d on a bicycle ... When pla... inventor ... complete detail, ... the chemical meter ... the ... ... ...

EVERY day the American publishes two thrilling and interesting stories by authors of recognized standing. Here you can find the latest serial fiction published in generous installments each day.

# Fiction Page

*This Day in Our History*

ON September 20, 1862, Theodore Ruggles Timby patented his invention of the revolving turret for battleships. Ericson used this model of the turret in building the Monitor, which was the first turret battleship of the world.

# The Catspaw

ROBERT TERRY SHANNON
*Author of "THE TAXI DANCER"*

## A Story of Sylvia Bryant, Stenographer, Among the Money Crowd

**Joyce Ackerman, wife of Vance Ackerman, rich broker, appeals to Alexander Ladd, a lawyer, to help her in her battle with Margot Liggett, who has won her husband's affections. Ladd persuades Mrs. Ackerman to install Sylvia Bryant, his stenographer, in her home as social secretary. Stuart Gifford falls in love with her. Sylvia overhears Margot's divorced husband threaten to kill Ackerman. To avert a tragedy Sylvia begs Ackerman to take her to dinner.**

**Afterward Ackerman is stabbed to death. Ladd tells Sylvia she is in a dangerous position and he will devote himself to the task of getting her out of it. He gives her back her old job in his office with increased pay. Ladd corners Jack Liggett and gives him a chance to escape in return for a confession of guilt. Liggett flees and Sylvia is cleared of suspicion. She leaves Ladd's office, but searches him out when he disappears.**

CHAPTER 49.

"When I needed you, you spared nothing to help me," Sylvia said. "And now, there certainly must be something I can do for you."

"Can you give me a different nature?"

The strangeness of the query, the abrupt swerve away from what was obviously material, almost upset Sylvia's confident bearing. But her daze never left Ladd's face. He sat there, he was like a man of stone.

"Whatever one human being can do for another I am willing to do for you," she said.

In a matter-of-fact voice he replied: "I've never had any great faith in anyone except myself. What I have done, what I am, is purely the result of my actions. I might even yet be the kind of a man you'd approve, the kind the world holds in high regard. I might, if I had a different nature. I doubt if you would be equal to the job of providing it, Sylvia."

"There's nothing the matter with your nature," she told him, patiently. "You have every normal quality a man ought to have."

"I'm afraid you're right," Ladd returned. "That seems to have been my principal trouble. I didn't take easily to the civilized trail. I always found it difficult to be a hypocrite, even though I was a lawyer. Perhaps I'm a primitive born in a wrong generation. At any rate, I'm out of tune with the rest of the world and there doesn't seem to be much to be done about it. You have a young and eager faith; it's very sweet but I'm afraid it's wasted on me."

His security in his convictions was absolute. He was polite, but Sylvia knew that she was not reaching him at all. The only fortunate element in this whole situation was that she had not waited longer to see him. No man, not even Alexander Ladd, could last long in such a suspended state.

"Why don't you think this is all rather silly?"

"Joyce Ackerman, perhaps. But Joyce can't handle herself or her own affairs any too well. Does it seem incomprehensible that I have no friends? It isn't to me. I never was able myself to give out much friendship—I hadn't the knack for it. Besides, I never needed friends. I had plenty of acquaintances." He smiled at her. "Do you realize, young lady, that you're getting me to talk excessively about myself? I actually believe you're pumping the old ego in me."

Sylvia felt herself driven by a persistency of effort. Ladd's inaccessibility had the effect of hardening her resolve. He was, she was sure, absolutely honest in what he was telling her, but there was a possibility also that he was mistaken.

"Perhaps," she ventured, "this all dates back to some disappointment—some love affair."

"You always were romantic, Sylvia."

"But you have been in love, haven't you?"

A fleeting contraction crossed his face as his eyes now on the room darkened with dusk, were lost in shadows. Sylvia thought his voice was a little strained.

"You are a merciless little thing when you go," he said. "Suppose I had been in love—unsuccessfully? What of it? Isn't love supposed to raise the nobler influences?"

"But you have been in love?" she insisted, answered her.

"You're still in love."

He moved a hand in the air as sure it were the paler thing she had ever observed before.

"Don't you think this is all rather silly?"

## *Sylvia Felt Herself Driven By a Persistency of Effort*

"If I can't do anything for you, perhaps there is someone else—some man friend."

He responded that he had no men friends.

"Nor women friends, either?"

"Joyce Ackerman, perhaps. But Joyce can't handle herself or her own affairs any too well. Does it seem incomprehensible that I have no friends? It isn't to me. I never was able myself to give out much friendship—I hadn't the knack for it. Besides, I never needed friends. I had plenty of acquaintances." He smiled at her. "Do you realize, young lady, that you're getting me to talk excessively about myself? I actually believe you're pumping the old ego in me."

Sylvia felt herself driven by a persistency of effort. Ladd's inaccessibility had the effect of hardening her resolve. He was, she was sure, absolutely honest in what he was telling her, but there was a possibility also that he was mistaken.

"Perhaps," she ventured, "this all dates back to some disappointment—some love affair."

"You always were romantic, Sylvia."

"But you have been in love, haven't you?"

A fleeting contraction crossed his face as his eyes now on the room darkened with dusk, were lost in shadows. Sylvia thought his voice was a little strained.

"You are a merciless little thing when you go," he said. "Suppose I had been in love—unsuccessfully? What of it? Isn't love supposed to raise the nobler influences?"

"But you have been in love?" she insisted, answered her.

"You're still in love."

He moved a hand in the air as sure it were the paler thing she had ever observed before.

"Don't you think this is all rather silly?"

## *She Was Alive Now, Alert With the Scent of a Trail*

But she was alive now, alert with the scent of a trail. Physically she bent forward in her chair, her hands clasped her rounded knee, which was crossed.

"Tell me—I'm the best friend you have in the world—you've been the best friend I ever had—does it all come down to some woman?"

He was silent for some time and she did not urge him to answer. Then, "If you insist on dragging it out, I suppose you deserve it. I don't blame anyone for my, let us say, misfortune; least of all any woman. But there is a woman . . . ."

Sylvia knew that, before she had finished, almost immediately, she would know the woman's name . . .

The room now was deeply shadowed with the closing in of nightfall. The dinner hour had long passed; neither Sylvia nor Alexander Ladd had been aware of it. His features, as she looked at him, decreased in visibility until they were a blur.

Sylvia wondered if he was conscious of her—as a concentrated personality—she was of him. It was possible, as now she realized, to sense a person by an almost tangible flow of identity.

Ladd resumed: "There is a woman . . . one . . ."

He stopped; what he might have said seemed to recede in his mind, a curtain of reluctance was drawn. Sylvia, all at once, knew that she didn't want to press Alexander Ladd for more about the woman in his life . . . the one . . .

It wasn't, she admitted secretly that she felt any particular delicacy in the matter; what weighed was not a consideration for his feelings but a psychic sensation that he might tell her that she herself was the one he meant.

But that was impossible—this she asserted vigorously to herself, even as an intuition crowded her with warning that there was but a thin veil separating her from a disconcerting confession from Ladd. The supposition that he did or had cared for her was incredible, yet it amounted now, essentially, to a realization of fact. If this had happened to be true the realization had come under circumstances that unfitted Sylvia to cope with it. So long as the actual words were unspoken she knew that she could preserve a calm, a balance. If she had to talk about it she could not predict what she might say. What she did understand definitely was that her heart, suddenly, had begun to pump forcefully.

"If any woman has been occupying your mind my advice is for you to stop thinking about her," she said, striving for firmness of tone. "Just empty it all out."

"How simple, how easy, life must look to you," he told her.

"But you can change your thinking," she insisted. "You have will power enough to do anything you want to."

"Perhaps I'm exercising it now," he suggested.

"But isn't like you to be so complacent," Sylvia said, warmly. "I can't think what's wrong—how you are trying to get by letting yourself go down hill at this rate. A little longer and you'll be in the mire all the deeper."

"Is that where I am, was where one found it. He hadn't been considering any viewpoint except his own. It was not altogether unpleasant to drift when the end actually did not matter.

"But, why?" she demanded. "What's become of the instinct that survives has to be up and doing?"

"Everyone doesn't have such an instinct—you are not at all accurate."

"At least you did—and not so long ago, either. What's become of it? Did drink kill it?"

"What I am has no relation to drink. I detest drinking. I never did like the stuff. The only reason I used it was because it killed monotony."

She asked him if he would mind telling her what he did with his time, how he occupied the waking hours that could not be avoided. "Rather profitably," he said. "I'm really getting acquainted with some people down here. I've met a long-shoreman who has more ideas in one evening than old Seawright ever had in his whole life. And there is a German grocery man who is an authority on cheese and sausage. The ladies in our set, however, are a disappointment. The only one who approaches good looks is miraculously stupid, with the added disadvantage of being married in a burly Texan who is a coming pugilist."

Sylvia realized that she was making no progress. He was as stubborn, as immovable, in defeat as he had been when he was on the crest of his wave.

"The trouble with you," she told him in exasperation, "is that things have gone wrong with you and you're sulking. You're quitting."

"And the trouble with you," he informed her, "is that you don't know what you're talking about. Instead of sulking I'm enjoying myself for the first time in years. If I went back—now—you might, reasonably, call that quitting. There's no satisfying you. You never really approved of me when I was a success and now that I'm a perfect failure you aren't satisfied either."

"You can say smart things, but that doesn't make them true."

"You're right," he agreed, surprisingly. "I've been making the best case I could for myself. You can't blame me for that, can you?"

Copyright, 1927, King Features Synd., Inc.

To be Continued Tomorrow

**HOLLAND BLINDS**

Lay the blind out on a kitchen table, quite flat, and well sprinkle with powdered bathbrick after warming it before the fire. Rub it well in and then shake it off. To clean the knee edge, work the bathbrick powder well in with a stiff brush and then shake and beat it well out.


**Clear The Pores Of Impurities With Cuticura Soap**

Soap, Ointment, Talcum sold everywhere.


## *From Wheels to Wings*

*Yet Cupid Manages to Trail Along*

DRAWN BY Dorothy Flack

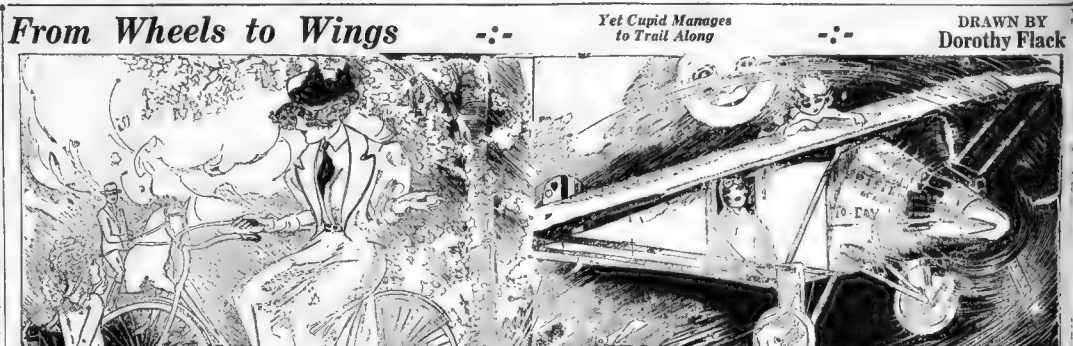

DON'T you love to listen to Mother's accounts of the thrilling bicycle rides she and Dad took when they were sweethearts? And how Her Mother thought it was terrible for a girl to ride on one of those contraptions! And how everybody prophesied that sooner or later she would be killed and everything if she persisted in riding all over the country on one of those terrible bicycles?

Those were the good old days, and Mother laughs a bit over flying in the face of Providence and taking her life in her hands every time she mounted her two-wheeled steed and blithely rode into the unknown. But she wasn't terribly afraid for she knew Cupid had found a way to hang on and everything was safe, for Dad was with her and Cupid was guiding them, so why worry?

But now! When Daughter goes on a "joy ride," the plane carries her far above the clouds and rushes madly through space, while poor Dan Cupid clings perilously to the silvery outstretched wings. And Daughter, too, knows that he's there and that everything will be all right for her


**Advertisement**

**AFFLICTED WITH CONSTIPATION 30 YEARS**

**Kellogg's ALL-BRAN brought relief in two weeks!**

Read Mr. Weller's sincere tribute to the power of ALL-BRAN in relieving this dread disease:

"I have been constipated for the last 30 years. Have taken stuff from all the world without any result. A couple of weeks ago I got a package of your ALL-BRAN. Have taken two spoonfuls with sugar and milk at every meal and ever since I am not constipated any more."

G. WELLER
South San Francisco, Cal.

Constipation leads to more than forty serious diseases. Don't let it begin its deadly work on you. Headaches, pimples, spells of dizziness—all are tell-tale symptoms.

Kellogg's ALL-BRAN is guaranteed to relieve constipation. Eat two tablespoonfuls daily—in chronic cases, with every meal.

Kellogg's is 100% bran—100% effective. Delicious with cream or milk—and add fruits or honey. Use in cooking. Served and sold everywhere. Made by Kellogg in Battle Creek. Recipes on package.

Kellogg's ALL-BRAN


Continued from Page 11

## *'Becky'; She Criticizes Estabrook for His Ritzy Attitude*

to command, not to apologize. But he was painfully inarticulate. Always, even as a child, he had been slow, taciturn, inexpressive. The habit of years was uppermost, and his tone expressed more of scorn than contrition. "It was beastly to play on your social inferiority," he said. "Like fighting a man without a weapon. I'm sorry I did it, I'm even—sorry for you."

"Don't feel sorry for me!"

Becky clasped small hands at the nape of her neck, smiling her gamin smile, though her eyes still smouldered with anger and with pain.

"Cuss all you like. I don't mind that. But save the glycerine tears for someone who needs them. I'll tell the world and you, too, that I'd rather be a chorus girl that knows she's alive than a swell guy from Brookline that's dead from the neck up—and down. So cut the comedy, Ambrose. I know how your dear little aristocratic mind works. I see 'em by the quart."

"You must," snapped Estabrook, seeing that this was the only gratitude his difficult apologies won. "Try to grasp this," he went on more steadily. "I thought you expected me to make love. Others like you have always. The way you acted when I first came in."

Becky colored. "I was surprised to see you, that's all," she said in a low voice.

"How could you be? You didn't know who I was."

"Oh is zat so?" Becky's lips curled bitterly.

"Well—you did?"

"Yeh, I did, Ambrose. And not only that, but Floria told me you didn't attend his 11 receptions."

"That doesn't explain your knowing me by sight," Estabrook returned, looking sharply at the girl.

"Well put two and two together, nitwit. I'd seen you before."

"Where, pray?"

Becky wished immediately that she had not spoken.

But she answered truthfully, lifting her chin in defiance. "I saw you in a store . . . with your mother."

There was a fine edge of sarcasm to Estabrook's words. "So you and my mother use the same shops?" He added quickly: "But my mother, it happens, is abroad for the Winter. She can't bear cold weather."

"It was last year," said Becky, coloring to her eyes. And at the doubtful look in Estabrook's face she added passionately, "And I wasn't shopping there either. I was working, selling ribbons by the yard, that's what." Then, terribly embarrassed by the implications of her confession: "Listen here Ambrose," she said. And I'll tell you a little fable that hasn't been set down yet by George Ade or any of the others. There's no moral to it, but it's a true story, see?"

"By all means go on."

"Rest your ears, brother, I will! I may be a sap, but I'm not such a sap as some people—as for instance—think. You suppose I'm a wild baby, don't you? Smokes, drinks, swears, an' rolls her own stocking. Well, her own is right. Lemme tell you, there's one thing I don't do, and one kind of a fool I'm not. If you don't believe it, take a look at my make up and then look at the flashy dames that dance in my row. But get this—you needn't pity me because I'm not draped in diamonds. When the right guy comes along I'll knock 'em all silly. And meanwhile, Ambrose, I'm fully and completely willing to sit pretty, see?"

"I see," replied Estabrook, "That you put a price on your wares, and that like all good tradesmen you raise it by making the supply smaller than the demand. As one . . . who was once a prospective buyer . . . may I ask that price?"

"Love, first of all," said Becky. "And—gosh—you needn't look so surprised. Even chorus girls can love, Ambrose. That's one of the few things in this little world that isn't reserved for your precious high hatters." There was a pause, and Becky, in a changed voice, a voice as gentle and caressing as a Summer wind, inquired: "Why are you so bitter, Ambrose? Did some dame double cross you once?"

"No woman had the chance, so far, Becky."

"Then why this ritzy attitude? I haven't hurt you. I'm not trying to put anything over on you . . . ."

Estabrook laughed with a sudden sense of liberation.

"I'm not used to being called to order, my dear. I'm used to getting what I want. And I did want you, just then. I'm afraid I haven't had much practice in keeping my temper."

"I'll say you haven't. And I'll say so, furthermore, that you got a direct way of going after what you want. But gee, Ambrose, what gets me is why you're so cussed suspicious. We aren't all gold diggers, you know. And honestly, Ambrose, I liked you an awful lot when you came in. Even though you did look at me as if I were a volcano about to erupt. And I wanted you to like me, too, see?"

"But I—"

"Not that way, Ambrose. Any girl gets enough and too much of that sort of liking. I mean like, like the way real pals do. The way you'd like what . . . what you'd call a real nice girl."

"But I do like you." Estabrook spoke almost savagely. "I wouldn't be here if I didn't. And I want to think you're nice. But—that make-up would frighten less prejudiced men than I am. And I am prejudiced, I admit it. Now it is dreadful, but . . . ."

"There isn't much of it, is there?" Again that soft flood of color suffused Becky's skin, and she shook her head quickly, as if to drive back self-consciousness. "I'll give you the low down, Ambrose," she continued. "Only you mustn't tell or I'll get the hoarse ha-ha. This charming little frock was a . . . and skirts last year were pret . . . so it wouldn't do up and . . . as me at all. If I were a volcano about to erupt. And I wanted you to like me, too, see?"

"But I—"

"Not that way, Ambrose. Any girl gets enough and too much of that sort of liking. I mean like, like the way real pals do. The way you'd like what . . . what you'd call a real nice girl."

"But I do like you." Estabrook spoke almost savagely. "I wouldn't be here if I didn't. And I want to think you're nice. But—that make-up would frighten less prejudiced men than I am. And I am prejudiced, I admit it. Now it is dreadful, but . . . ."

"There isn't much of it, is there?" Again that soft flood of color suffused Becky's skin, and she shook her head quickly, as if to drive back self-consciousness. "I'll give you the low down, Ambrose," she continued. "Only you mustn't tell or I'll get the hoarse ha-ha. This charming little

Tomorrow—Deeper grows the love stream in Becky's heart.


**BALDNESS CAN BE AVOIDED**

Lucky Tiger kills the germs. Stops Scalp Itching in 1 day—Quick Dandruff cure. Use White-Tex for all skin troubles. Refund if not delighted. Sold by druggists.

LUCKY TIGER



**Advertisement**

**WOMEN CAN NOW DO MORE**

**Because Lydia E. Pinkham's Vegetable Compound Keeps Them Well**

Fifty years ago there were few occupations for women. Some taught school, some did housework, some found work to do at home and a few took up nursing.

Today there are very few occupations not open to women. Today they work in Government offices with hundreds of other women and girls. Today they are also women architects, lawyers, dentists, executives, and legislators. But all too often a woman pays for economic independence at the cost of her health.

Mrs. Elizabeth Chamberlain who works in the Unionall factory making overalls writes that she got "wonderful results" from taking Lydia E. Pinkham's Vegetable Compound. Mrs. Chamberlain lives at 500 Monmouth St., Trenton, N. J. She recommends the Vegetable Compound to her friends in the factory and will gladly answer any letters she gets from women asking about it. Are you on the Suffik Road to Better Health?



**RHYMING OPTIMIST**

By ALINE MICHAELIS

THIS is the part of the strong man, this is his hour. From time's dawn ever to succor the weaker, lifting him, leading him on, this is the task of the brave man, role which he always has played: ever to give of the dauntless spirit that with him was made. And for the artist, his portion, still to pass beauty along, beauty of marble and canvas, beauty of fable and song. Ever to give of their beauty, this is the tale of their days, earth to the full of his power, giving, not getting, always. Some give of riches and knowledge gleaned from the slow-moving years, some give of rare understanding touching men's raptures and pains, but grows their strength and their courage, so grows their skill at their task, giving with gladness unfailing all that their brothers may ask.



**Advertisement**

***End Oily, Sallow Skin***

A little Calonite powder sprinkled on a wet cloth and rubbed gently over the face each night ends shiny, oily skin—gives new life into sallow skin, and cleans the pores of all dust, dirt and prevents blackheads. It makes the skin feel refreshed and bright, so you will enjoy a good night's rest.



**WHOSE CAR IS THIS?**

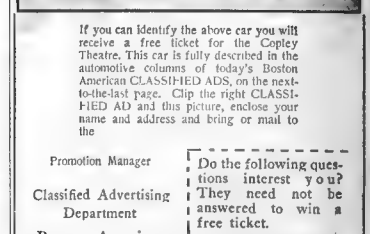

If you can identify the above car you will receive a free ticket for the Copley Theatre. This car is fully described in the automotive columns of today's Boston American CLASSIFIED ADS, on the next-to-the-last page. Clip the right CLASSIFIED AD and this picture, enclose your name and address and bring or mail to the

Promotion Manager
Classified Advertising Department
Boston American

Answers must be mailed not later than Sept. 22, 1927.

Do the following questions interest you? They need not be answered to win a free ticket.

Are you in the market for a used car?..... What make do you prefer?..... How much would you pay?.....

**ANSWER TO SATURDAY'S CONTEST**

$203 — Buick Enclosed Car
Looks and Runs Like New
Must see to appreciate! fully equipped, bumpers, etc., many extras, good tires, one spare mounted on rim, operates perfectly rides comfortable, roomy, fine car. Museum of Garage, 417 Huntington Ave. Tel. Roxbury 2565.

The above classified ad was listed under Classification 150



*Aunt Carrie*

Says "Ask Me Another."

What she really wants to know is how many miles she walks, answering that telephone.

Five calls a day, twenty steps, two feet apiece, —that's 200 feet a day, most 14 miles in a year. It seems more.

Extension telephones save steps and cost little. *Call our Business Office.*

New England Telephone and Telegraph Company

# COOK-COOS by Ted Cook

Reg. U. S. Pat. Off.

(c) 1927 Los Angeles Examiner

**AUTHOR SKILLFULLY STRUMS HEARTSTRINGS**

**At the end of the trail.**

**Hearing the tap at the window, Maurine turned, and there beheld Vivian Dangerfield, smiling with those wondrous eyes of old.**

Let Maurine tell it—

To hide my tears, I ran and brought
his child,
But she was shy, and clung to me,
when told
This was papa, for whom her prayers
were said.
She dropped her eyes and shook her
little head,
And would not, by his coaxing, be be-
guiled.
Aunt Ruth was not at home,
And we two sat and talked as strang-
ers might.
But once I thought I saw his large
eyes light
With sudden passion, when there came
a pause
In our chit-chat, and then . . . . .
I pressed a kiss upon his fair child's
brow."

**Well . . . you can imagine the effect this well-timed piece of business had on Vivian Dangerfield. He was always . . . what shall we say? . . . near the boiling point. The old light leaped into his eyes and he pawed the carpet with one foot, while hearts of perspiration bejeweled his brow as he breathed rapidly.**

**Let us leave the two old lovers until Monday morning and see what happens.**

(This is a review of Maurine, the literary sensation of 1901, by Ella Wheeler Wilcox.)

* * *

*Adam Scoffaw's Journal*

Up and all morning taye to tend-
ing of my flower pots, of which I now have more than four score, and in some I have nasturtiums and in some castor beans, whilst in others I have moss, and it does please me to minister to them with eyedropper and see the leaves come forth as by magick, an' methinks I would rather live a simple life of husbandry than anything in the worlde.

* * *

**AND WHAT, WATSON, DO YOU MAKE OF THIS?**

(News Item)

The fossil remains of a human skeleton estimated at 10,000 years old were found in a cave at Mount Carmel, Palestine, by a party in which was Mr. Dorothy Garrod, a paleographer, age not stated. She is a spinster and lives in London.

* * *

Hap O'Connor—"What do you think of Cubism?"

Moronia—"I think the Cubans are a marvelous people."

* * *

*A flapper I am urged to slay*
*Languidly replies: "Obey";*
*Another I would lay out flat*
*Mutters: "Put a hinge on that."*

—W. M. W.

* * *

**BULL-ETIN**

(News Item)

The power of great personality has been manifested in an unexplainable way to Belle Bennett.

"When I was selected to play opposite Emil Jannings I was mortified, hesitant, fearful. Jannings spoke no English; I no German," she explained.

"This feeling came to a climax when we stepped before the camera for our first important scene together. Words that were strange to me flashed through my brain and as I spoke them Jannings smiled.

"I had spoken my cue lines in Esperanto."

* * *

**OMIGOSH!**

(Class Ad)

WANTED—Girl to work in crepe paper. Must have speed and accuracy. Apply at once . . . Western ave.

# GOOD TIME GUY

**A Liquid Asset**

**By Frank Smiley**

GUY IS ON HIS WAY TO LOOK AT THE PIECE OF LAND THAT'S BEEN SHUFFLED TO HIM IN A BUSINESS DEAL WITH CAROLINE COOKEY.
ALTHOUGH I HAVEN'T SEEN THIS LOT YET, I FIGGER MAYBE I CAN START A REAL ESTATE BOOM AND SUBDIVIDE IT INTO LOTS OF LOTS.
GUERNSEY CO.
CRIMMINY CRICKETS! WHAT A LOT---OF SWAMP! IF I SUBDIVIDED THIS TRACT, I'D HAVE TO USE A BUCKET AND SELL BY THE GALLON! AND IF I HAD A DIVER'S HELMET, I COULD SEE HOW DEEP THE PROPERTY RUNS!
I COULD SWAMP THE MARKET, TOO, IF FROGS, MOSQUITOS, AND CAT-TAILS WERE MARKETABLE! ALL I NEED IS A FEW SNAKES AND CROCODILES TO HAVE THE PARADISE THAT WAS LOST!
WHOEVER SOLD THAT PUDDLE TO CAROLINE SURE PUT ACROSS SOME SLIMY WORK! MAYBE SHE GOT IT FOR A SONG, BUT THE SONG WAS "TOSTI'S GOOD-BYE," AND NOT WHAT IT SOUNDS LIKE IN REAL ESTATE! ANY BOOM ON THIS PLACE WOULD BE THE BIGGEST KIND OF A SPLASH!
Copyright, 1927 by Metropolitan Newspaper Service
Mel Cummins

# BRINGING UP FATHER

**Getting It First-Handed**

**By George McManus**

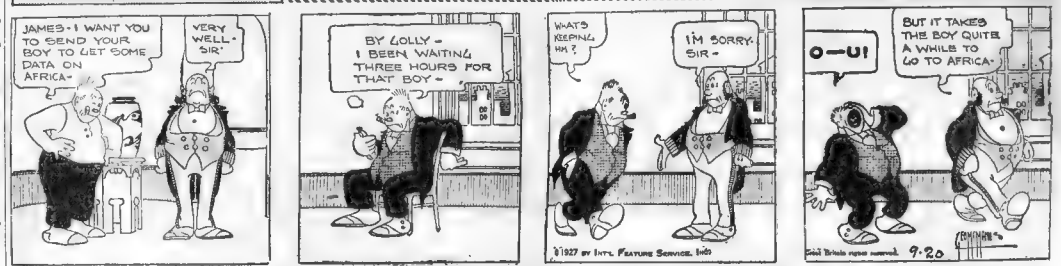
JAMES - I WANT YOU TO SEND YOUR BOY TO GET SOME DATA ON AFRICA-
VERY WELL - SIR
BY GOLLY - I BEEN WAITING THREE HOURS FOR THAT BOY -
WHAT'S KEEPING HIM?
I'M SORRY SIR -
O—U!
BUT IT TAKES THE BOY QUITE A WHILE TO GO TO AFRICA-
1927 BY INT'L FEATURE SERVICE, INC.
Great Britain rights reserved.
9-20

# GOLDBERG'S CARTOONS

**Cartoon Follies of 1927**

Copyright, 1927, by R. L. Goldberg

**By Rube Goldberg**

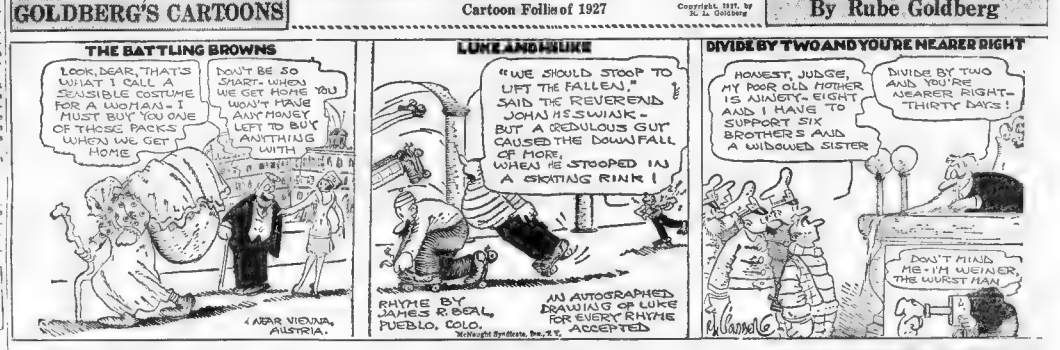
THE BATTLING BROWNS
LOOK, DEAR, THAT'S WHAT I CALL A SENSIBLE COSTUME FOR A WOMAN - I MUST BUY YOU ONE OF THESE PACKS WHEN WE GET HOME
DON'T BE SO SMART - WHEN WE GET HOME YOU WON'T HAVE ANY MONEY LEFT TO BUY ANYTHING WITH
NEAR VIENNA, AUSTRIA.
LUKE AND MUKE
"WE SHOULD STOOP TO LIFT THE FALLEN," SAID THE REVEREND JOHN H.S. SWIAK - BUT A CREDULOUS GUY CAUSED THE DOWNFALL OF MORE, WHEN HE STOOPED IN A SKATING RINK!
RHYME BY JAMES R. BEAL, PUEBLO, COLO.
AN AUTOGRAPHED DRAWING OF LUKE FOR EVERY RHYME ACCEPTED
McNaught Syndicate, Inc., N.Y.
DIVIDE BY TWO AND YOU'RE NEARER RIGHT
HONEST, JUDGE, MY POOR OLD MOTHER IS NINETY-EIGHT AND I HAVE TO SUPPORT SIX BROTHERS AND A WIDOWED SISTER
DIVIDE BY TWO AND YOU'RE NEARER RIGHT - THIRTY DAYS!
DON'T MIND ME - I'M WEINER, THE WURST MAN

# Daily CrossWord Puzzle

**An Educationlin Miniature**

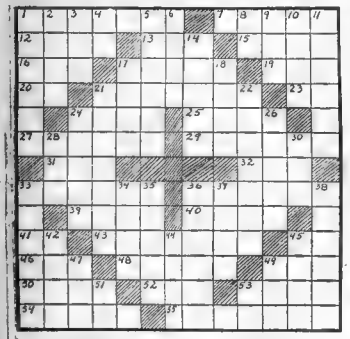

**HORIZONTAL.**

1—accumulated
7—dipped
12—game played on horseback
13—large vessel
15—of indeterminate number
16—chum
17—[illegible]
19—[illegible]
20—[illegible]
21—[illegible]
23—[illegible]
24—[illegible]
25—[illegible]
27—[illegible]
28—[illegible]
31—[illegible]
32—[illegible]
33—[illegible]
34—[illegible]
36—[illegible]
39—[illegible]
40—[illegible]
41—[illegible]
43—[illegible]
46—pixie
48—to glide
49—bond
50—path, highway
52—limb
53—pay attention to
54—strip of leather for sharpening
55—degrades

**VERTICAL.**

1—to place opposite or before
2—to lament
3—the aggregate
4—thus
5—turns inside out
6—pointed missile weapon
7—like
9—speck
10—send forth
11—railway stations
14—gives slight coloring to
17—gone by
18—to vault
21—small packages
22—baneful
24—liquefies
26—general direction
28—meadow
30—female sheep
33—a kind of pinchers
34—pinches
35—to sound in vibrations
36—vehicle on runners
37—lacerated
38—expedites
42—narrow opening
44—ceased to exist
45—bearing
47—remote
48—a beverage
51—execute

Herewith is the solution to yesterday's puzzle.

| | | | | | | | | | | | | | | |
|---|---|---|---|---|---|---|---|---|---|---|---|---|---|---|
| P | A | L | A | T | E | | T | O | P | E | R | S | | |
| O | R | I | S | O | N | | E | X | O | G | E | N | | |
| L | E | N | S | | T | O | R | | P | I | C | A | | |
| I | N | K | | | I | C | E | | I | T | | S | A | D |
| C | A | L | I | B | R | A | T | E | | S | P | A | | |
| E | S | T | A | T | E | | P | E | N | T | I | T | Y | |
| | A | S | H | | | T | O | T | E | R | | | | |
| S | T | R | E | E | T | | R | E | A | S | O | N | | |
| E | R | | D | R | O | V | E | R | | S | P | R | O | W |
| N | O | W | | N | A | D | | T | H | A | T | | | |
| A | J | A | R | | I | N | O | | N | O | T | E | | |
| T | A | L | E | N | T | | | I | L | O | R | | | |
| E | N | T | I | C | E | | | S | L | E | D | E | R | S |

# FILLUM FABLES

**Edna Returns the Message**

**By Chester Gould**

Episode 6
GUN POWER
REALIZING HER FATHER IS TRYING TO DOUBLE-CROSS GILBERT MALLORY AND THUS SECURE JARVIS MALLORY'S NEWLY INVENTED HYDRAULIC MACHINE GUN FOR HIS COUNTRY; EDNA SHARPE TURNS DETECTIVE IN AN EFFORT TO AID GILBERT...
MR. MALLORY HERE'S A MESSAGE ADDRESSED TO YOU I FOUND ON MY SISTER'S DRESSING TABLE & I THOUGHT PERHAPS YOUD LOST IT.
WHAT! YOU FOUND THIS ON YOUR SISTER'S TABLE? WHY IT'S THAT MESSAGE FROM MY FATHER THAT I LOST YESTERDAY!
I DIDN'T KNOW WHAT IT WAS ABOUT BUT SOMEHOW I FELT YOU OUGHT TO KNOW WHERE IT WAS
EDNA - SOMEHOW I FEEL THAT THINGS ARE BEING DONE BEHIND MY BACK AND FOR THE LIFE OF ME I CANT HELP BUT THINK YOUR FATHER IS BACK OF IT
MEANWHILE JARVIS MALLORY ARRIVES IN JUGLOVIA AND IS MET BY A ROYAL AGENT
CHESTER GOULD
WELCOME SIR. WE HAVE QUARTERS ALL READY FOR YOU

# SKIPPY

**Beautiful Sparks**

**By Percy Crosby**

THERE'S ONLY ONE OPREE THAT I'D GIVE THAT FOR! SOME'S GOT MORE NOTES MAYBE, BUT FOR MUSIC — IL TROVATOREE
SHOW ME ANY MUSIC THAT'S LOUDER THAN THAT THERE ANVIL CHORUS.
GEE! WHEN I THINK O' THEM SPARKS IT'S JUST TOO BEAUTIFUL.
Copyright, P. L. Crosby, 1927, General Press Association, Inc.

## LITTLE ANNIE ROONEY

Not That Crazy

By Verd

WHAT'S THIS ANNIE TELLS ME—YOURE A DOCTOR AN' YOU THINK I'M CRAZY?
NUNNO-NUNNO! THAT'S NOT QUITE IT, SIR. WE'D CALL IT AH-ECCENTRIC THAT'S ALL—JUST ECCENTRIC.
BAH! I AIN'T NO MORE ECCENTRICER THAN YOU ARE!
PERHAPS NOT, BUT, NEVER-THELESS, I'D SUGGEST THAT YOU BE PSYCHO-ANALYZED.
WHAT'S THAT? IT SOUNDS EXPENSIVE.
IT IS AN ANALYSIS OF THE SUB-CONSCIOUS. IT WILL TAKE ABOUT TWO YEARS TO STUDY YOUR CASE AND THE COST WILL NOT BE EXCESSIVE, SAY $10,000.
SAY, LISTEN, I MAY BE CRAZY, BUT I AIN'T THAT CRAZY!
VERD

## POLLY AND HER PALS

Feet, Do Your Stuff!

By Cliff Sterrett

WOT THA' SAM HILL ARE THEY POW-WOWIN' ABOUT, ASH?
THEY'RE DISCUSSIN' OUR FEET-PRINTS, UNK!
MY STARS! HERE THEY COME!
WOT SHALL WE DO?
I SUGGEST THAT WE ABSENT OURSELVES WHILE THE HON. ABSENTING IS GOOD!
CLIFF STERRETT. 9.20

## US BOYS

Oofty's Face Stop Anything

By McNamara

NOW YOU JUST LEAVE AUBREY ALONE, AND DON'T MAKE FACES AT HIM, AND HELL LEAVE YOU ALONE
THAT DARN BIRD AIN'T WORTH A BLAME DARN THING!
BILLIAH!
?
NAAAAAH!
POO (OOH)
WELL, I'LL BE DARNED!!! I BET HE'S AFRAID OF ME!
WAIT TILL TO-MORROW!

## ABIE THE AGENT

Narrowd Down

By Hershfield

HIM I GOT TO SEE = I'LL SURPRISE NATE NIXNDOX AND TAKE HIM WITH ME!!
THE RITMORE THEATRE JOHN TARRYMORE IN THE GRATO DRAMA OF THE SEASON
LISTEN, NATE, HOW WOULD YOU LIKE TO SEE THAT ECTOR, JOHN TARRYMORE, ECT?
A PLAZHURE
ISN'T HE A MARVELOUS ACTOR?
NOW I'LL SAY "A PLAZHURE"
HE'S MARVELOUS= HOW CAN A PERSON BE SO GOOD??
MUST BE BY ACCIDENT
HERSHFIELD

## AUCTION BRIDGE

By Wilbur C. Whitehead

The World's Greatest Authority

HAND NO. 165

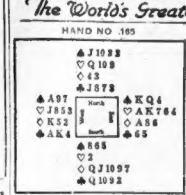


*South is the dealer. What to the proper bidding and play?*

In the next issue Mr. Whitehead will explain the salient points in the bidding and play of the above hand. Fill out your own chart and compare it with his method.

These hands must not be bid or played "Double Dummy," i. e., as though all four hands were exposed.

*Yesterday's Hand as Played by Mr. Whitehead*

**Salient Points of the Bidding**

With all four suits protected, South bids No Trump in preference to Clubs, Had his holding in Clubs been in a Major suit instead, the Major suit would have been the preferable bid. But to bid a Minor with such strong holding would risk the danger of having the bid set in, with small chance for game.

**Salient Points of the Play**

Trick 1. Applying the Rule of Eleven, East can have but one Diamond higher than the 7 led. Declarer gambles on its not being the King and plays the Queen from Dummy. With the King in East's hand this play would cost the Declarer a Spade trick. Declarer takes the chance because of the necessity of attempting to establish his Club suit by a finesse before the adverse Diamonds are established. The only entry in Dummy that can be used for this purpose is the Queen of Diamonds. By playing the 9 of Diamonds from Dummy on the first round, East's higher Diamond could be forced, and South, taking the trick with the Ace, could establish the Queen as a later entry in Dummy; but should he play in this manner and the Club finesse then fail, West's remaining Diamonds would be good. Holding five originally West could take three Diamond tricks and these, with the King of Clubs and Ace of Spades, would stop game.

Trick 2. Declarer holds off to make sure East's Diamonds are exhausted.

Tricks 6 to 8. West refrains from discarding his established though worthless Diamonds to give Declarer the impression that he has a re-entry.

Trick 10. East realizes that if he passes this trick Declarer will need but one more trick for game. Unless West holds the Ace of Hearts, game is lost. East, therefore, takes the trick with the Ace of Spades in order to lead a Heart.

Trick 11. South's finesse is compulsory. Game is possible only if East holds the King of Hearts.

Mr. Whitehead will answer questions concerning Bridge problems. Write to him in care of this paper, enclosing stamped envelope.

THE PLAY

| Tricks | South | West | North | East | Won by N | Won by S |
|---|---|---|---|---|---|---|
| 1 | | | | | | |
| 2 | | | | | | |
| 3 | | | | | | |
| 4 | | | | | | |
| 5 | | | | | | |
| 6 | | | | | | |
| 7 | | | | | | |
| 8 | | | | | | |
| 9 | | | | | | |
| 10 | | | | | | |
| 11 | | | | | | |
| 12 | | | | | | |
| 13 | | | | | | |

Total Tricks Won

(Bracket the card led to each trick)

Declarer Opponents

Point Score .....

Honor Score .....

THE BIDDING

| South Bids | West Bids | North Bids | East Bids |
|---|---|---|---|
| | | | |

Final Bid ..... Played by .....

HAND NO. 164

S—♠ K J ♡ A Q J ◇ A 8 4 ♣ A Q J 8 7
W—♠ 7 5 2 ♡ 8 6 4 ◇ K J 9 7 3 ♣ K 2
N—♠ Q 6 4 3 ♡ 9 7 2 ◇ Q 9 6 ♣ 5 4 3
E—♠ A 10 9 8 ♡ K 10 5 3 ◇ 10 2 ♣ 10 9 6

The Correct Bidding and Play

THE PLAY

(Bracketed card shows lead to each trick)

| Tricks | South | West | North | East | Won by N | Won by S |
|---|---|---|---|---|---|---|
| 1 | D4 | (D7) | DQ | D2 | | / |
| 2 | CQ | CK | (C3) | C6 | | / |
| 3 | D5 | (DK) | D6 | D10 | | / |
| 4 | DA | (DJ) | D9 | S8 | | / |
| 5 | (CA) | C2 | C9 | C7 | | / |
| 6 | (CJ) | S2 | C4 | C10 | | / |
| 7 | (CE) | S5 | H2 | H9 | | / |
| 8 | (C7) | H4 | S3 | H5 | | / |
| 9 | (S6) | S7 | S4 | S10 | | / |
| 10 | (SJ) | D8 | S6 | (SA) | | / |
| 11 | HA | H6 | H7 | (H10) | | / |
| 12 | HA | HE | H9 | HK | | / |
| 13 | HQ | D5 | S8 | S9 | | / |

Total Tricks Won 10 3

Deduce Opponents

Point Score ..... 40 .....

Honor Score ..... 30 .....

THE BIDDING

| South Bids | West Bids | North Bids | East Bids |
|---|---|---|---|
| 1 NT | Pass | 7 | Pass |

Final Bid 1 N.T. Played by S.

Bridge problems care of Advertiser

Copyright, 1927, Knubble Syndicate, Inc.

# A WIFE'S MEDITATIONS

By HELEN ROWLAND

SOME Englishman is always attempting to be amusing, by denouncing the American husband as a "boob."

• • •

But it is as a husband that the American man not only "measures up," but shines. He positively scintillates!

• • •

He is a BORN husband! No matter how he may struggle against it, it is his destiny to devote his life to some WOMAN!

• • •

Superficially he may be a wild, young "single-footer," who could never be broken to harness or halter; but, potentially, he is a kind, docile Dobbin doomed to be driven with a ball of yarn or a bit of baby-ribbon by any woman who happens to annoy him.

• • •

In other countries, husbands have to be "made" out of raw—very raw—material. It is the wife who does the catering and the coddling; who irons out the bachelor-wrinkles, puts patches on her husband's morals and manners, and trims the raw edges off his disposition.

• • •

Over here, husbands come ready-made, fresh from the hands of a spoiled mother and the example of an adoring woman-ridden father.

• • •

Nothing to do, but put on the pasteboard!

• • •

This is perhaps the only country in the world where you can spot a married man at sight. He doesn't have to wear a wedding-ring. His expression, his conversation, his attitude, his clothes, his habits—ALL tell the story.

• • •

Where else will you find a husband who will creep out of bed in the morning, take the coffee off the dumbwaiter, tiptoe softly into the kitchen, make the coffee and come in bearing his wife's morning cup, her mail, and her cigarettes—simply because it "gives her a headache" to get up early?

• • •

Where else will you find one who will work like a stoker downtown all day, in order to pay for tickets to a grand opera, which he detests, and to which his wife mercilessly drags him in the evening?

• • •

Where else will you find a husband who is perfectly satisfied with the room on the third floor back, the hooks in the clothes closet, one drawer in the chiffonier, and the use of the top shelf in the bathroom—with ANYTHING, in fact, that "Mother and the girls" will spare him?

• • •

But that is not being a "boob," it is being a super-husband. It takes chivalry, unselfishness, gallantry, tenderness, manliness and magnificent self-control.

• • •

The Great American Husband is NOT a mollycoddle—he is a HERO!

Copyright 1927, International Feature Service, Inc.

# FAMOUS COMPOSERS

By COZETTE DOUGLASS.

BEGINNING his musical career as a concert pianist, winning fame as an organist, and finally achieving the crown of operatic composition—this is the life of Charles Camille St. Saens, born in Paris October 3, 1835.

St. Saens entered the Paris Conservatoire when a boy, to study the organ. For a short time he studied composition under the famous Halevy, and, strange as it may seem, tried twice for the Grand Prix de Roma, the coveted scholarship of the Conservatoire. However, he failed to win the prize and obtained the post of organist at the Church of St. Merry. In 1861 he went to the famous Madelaine as organist, where he remained until 1877.

In this year, through the efforts of Franz Liszt, St. Saens' famous opera, "Samson and Delilah," was produced at Weimar, although it was not until 1890 that it was heard on French soil.

While St. Saens' music shows evidence of the influence of the great masters, he invariably gives his compositions something which is absolutely his own individuality.

Although "Samson and Delilah" was not his sole effort in the line of operatic composition, it is perhaps his best known, and the one which established for him his reputation as a composer.

"Henry VIII" is another well-known composition and is deserving of a wider presentation. "Etienne Marcel," while containing much that is wonderful and attractive in music, lacks unity of style, and it is probably due to this fact that it has been neglected by operatic producers, although it hardly seems deserving of such a fate.

There is a long list of compositions for piano, organ, violin and string quartets to his credit. Perhaps the best known of his popular compositions is the "Danse Macabre." His reputation rests largely on his mastery of orchestration, and there is hardly a concert given which does not contain his name on the program.

St. Saens is regarded as the first musician of France, and was widely loved, not alone for his music, but for his lovable personality.

He died in Algiers on December 16 1921, leaving the world richer than ever through its heritage of his music.

Here it is at last!

*The very thing you may have been trying for years to find*

If you have been suffering from a stubborn irritation or sore for which you have tried many treatments without success, you would probably pay almost any price for relief.

Well, there is relief for you in Resinol Ointment, and it's price is small, too. It's soothing, healing action has brought joy to countless people who had suffered from various ulcers or similar trouble—some of them for as much as nine years. No smarting, even when Resinol is applied to the most aggravated, inflamed surface. *Druggists sell and recommend.*

Resinol


# Say Something Good

By LUCY LOWELL.

AFTER all, isn't it just as easy to say something good? When the name of this one or that comes up for discussion and perhaps for criticism, won't you be a wee bit happier if you say: "Perhaps that isn't true; I don't believe that of him"—

There always is some good thing to be said. Only a tiny thing, perhaps, yet how important it may be in the face of all the disagreeableness which may be dug up against nearly everybody.

Read the gentle words of James Whitcomb Riley on "Let Something Good Be Said":

"When over the fair name of friend or foe
The shadow of disgrace shall fall,
Instead
Of words of blame and proof of thus and so,
Let something good be said.

"Forget not that no fellow-being yet
May fall so low but love may lift his head;
Even the cheek of shame with tears is wet,
If something good be said."

Just a word spoken out of sincerity and kindliness is a tremendous force for helpfulness.

Few say the critical, condemnatory thing deliberately. They speak the bad word without taking thought, idly sometimes, seldom indeed with the intent to injure.

And this means that the tongue must be watched. The tongue is a fire, a world of iniquity, so is the tongue among our members, that it defileth the whole body and setteth on fire the course of nature, and it is set on fire of hell."

Thus wrote St. James in his magnificent dissection which begins: "For in many things we offend all. If any man offend not in word, the same is a perfect man and able also to bridle the whole body."

Watch the word. Let it be good.

Copyright 1927 King Features Syndicate, Inc.

# DO YOU KNOW THAT---

Delegations of engineers from France, Switzerland and Italy visited Rumania during the Summer of 1926 to formulate plans for electrifying the country. These delegates, together with Rumanian engineers, will soon meet again in Bucharest to submit their plans. It is believed that a definite electrification program will be decided upon.

Near the Croydon, England, aerodrome is one of the strangest gardens in the world. Row upon row of bells line the open field. The bells, "cloches," are of glass, and protect early vegetables from frosts. Beneath them early vegetables mature ahead of time for the London market. When the vegetables are ready to be picked, the bells are lifted aside.

## SMART SAYINGS OF CLEVER CHILDREN

*The Boston Evening American will pay $1 for published smart sayings. Address "Smart Sayings," Boston Evening American.*

My little boy, aged three years, burned a blister on his bubble on my finger.

"Oh, Daddy, see the bubble on my finger."

MRS. H. G. CLATTENBURG,
No. 51 Central street, Hudson.

# MEDBURY SAYS---

By JOHN P. MEDBURY

A WELL-KNOWN social worker claims that men are getting worse all the time, and any woman who trusts a man nowadays is either inexperienced or doesn't give a darn.

SHE says that if a girl does find a fellow she can trust he's usually so dumb she doesn't want him.

HE'D probably be the kind of a man who'd ask for his kisses on the honeymoon.

THERE are still a few men left who think a girl means it when she says "No."

BUT most of them are so rough they must have learned their petting from a chiropractor.

THEY want to hug you before they get your telephone number.

AN IOWA girl says she met a fellow the other evening who was such a low brow that it would take him three years to have his face lifted.

HE could use his eyelashes for a beard.

HE used to be a gentleman, but he lost his title.

THE telephone directory is his book of etiquette.

IF he had any women, he'd have women on the brain, if he had any brains.

HE thinks he's a college boy just because he sent a coupon to Scranton.

HE never carries any liquor with him. He's what you'd call rough-dry.

HE imagines he's handsome, but somebody else must have been looking in the mirror at the time.

HE has the kind of a face that when he walks down the street all the jewelers take their clocks out of the windows.

HE says he'd like to be a lady-killer but it's hard to find any ladies.

HE'S the type of man who'd wear a celluloid collar while he was making love to a red hot mama.

HE was betrothed to a girl once but she broke the engagement as soon as she was discharged from the insane asylum.

NO woman likes a mollycoddle, but a girl doesn't want a fellow who's so rough that every time he hugs her he throws her hips out of joint.

Copyright, 1927, King Features Synd., Inc.

## THE BEST JOKE I EVER HEARD

*The Boston Evening American will pay $1 for "Best Joke" published. Address "Best Joke," Boston Evening American.*

Freddie—Boo-hoo, my collie is dead.

Billy—Shucks, my grandmother has been dead a week and you don't catch me crying.

Freddie—Yes, but you didn't raise your grandmother from a pup.

ANNA LEETZKY,
135 Fourth street, South Boston.


# Acid Stomach

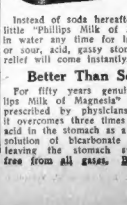


Instead of soda hereafter take a little "Phillips Milk of Magnesia" in water any time for indigestion or sour, acid, gassy stomach, and relief will come instantly.

**Better Than Soda**

For fifty years genuine "Phillips Milk of Magnesia" has been prescribed by physicians because it overcomes three times as much acid in the stomach as a saturated solution of bicarbonate of soda, leaving the stomach sweet and free from all gases. Besides, it neutralizes acid fermentation in the bowels and gently urges this sour-ing waste from the system without purging. It is far more pleasant to take than soda.

**Try a 25c Bottle**

Insist upon "Phillips." Twenty-five cent and fifty cent bottles, any drugstore. "Milk of Magnesia" has been the U. S. Registered Trade Mark of The Charles H. Phillips Chemical Company and its predecessor Charles H. Phillips since 1875.

# 400,000 Orders for Fords; Car Not Ready; 65,000 Men

By B. C. FORBES

DETROIT, Sept. 20.—"They tell me," said Henry Ford in the most matter-of-fact manner, "that orders have been received for 400,000 of the new cars.

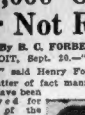

B. C. Forbes

Did any other concern in the history of the world ever book $200,000,000 worth of orders for a product not even begun to be made or even priced? Yet Mr. Ford didn't appear to think that this was anything at all extraordinary.

* * *

Mr. Ford was much more animated when he made this statement: "We are already employing, though we are not yet under production with the new car, 65,000 men—and the 65,000 are drawing as much pay as the 90,000 used to get.

"You see," he added, "we have employed a lot of very highly skilled men in connection with getting our machinery and tools and other things ready for the new job."

If Ford is already employing in his Detroit plants 65,000 men, how many will he employ when output of the new car gets fully under way?

General Manager Sorensen, while conducting me over the River Rouge plant—now named the Fordson plant—repeatedly drew attention to very important additions to the facilities. The company's steel-making and steel-rolling facilities have been greatly expanded, in preparation for the big demand expected for the new Ford.

"We made as many as 8,500 a day at the model T," Mr. Ford replied to a question. "Soon we shall be able to do better than 10,000 a day once we get everything going smoothly. Of course, it will take longer to build the new car, as it is better and bigger in every way, but the stopping of production has given us a chance to put men to work on increasing our facilities."

* * *

When we passed "the fifteenth millionth Ford," now housed among other notable Ford landmarks, I asked: "How many years do you figure it will take you to produce your fifteenth millionth new car?"

It was obvious that Mr. Ford has not made any calculation. After a little hesitation, he remarked:

"Oh, it shouldn't take us very long—only a few years. Our facilities are very different now from when we started making model T, nineteen years ago."

* * *

There is one subject on which definite information is not available, namely, the date when number one of the new car will run off the end of the famous moving platform.

When Mr. Sorenson pointed out where the new Fords would make their exit from the plant, I sounded him as to when this event might be expected. He jocularly replied, "The answer is yes." Then he added that he couldn't tell for the very good reason that nobody could tell exactly.

Seeing that final experimentation has not yet been complete, and considering the colossal magnitude of the task of making over practically everything, it will amaze me if the whole machinery can be made ready to function for weeks. However, Mr. Ford has certainly got things which others were sure were utterly impossible.

He proved emphasizes that it is not merely a case of getting out finished cars, but that the whole country must be supplied with parts, and that everybody will be able to get that kind of service we have always believed, from the very start, buyers of our cars should get."

Of course, many of the most important parts have been in production for some time. The rapidity with which these parts are being formed into ingots, from ingots into bars of various length and thickness and then into finished parts is bewildering.

* * *

Mr. Ford's ardent championship of peace was revealed by this remark:

"The automobile has done more than anything else in the world to enable people to get acquainted and understand each other. The growth of the country know each other much better than before they could travel around.

"Now the airship is going to make it easy for the people in different countries to get to know one another better. Just think what Lindbergh alone has done in this way.

* * *

"It won't be so very long until we have the dependable airship in which 400 miles an hour carrying 200 passengers. Crossing to Europe," he added with a smile, "will be a case of merely taking tea on the way."

Copyright, 1927, by B. C. Forbes

## NEW YORK BOND MARKET

New York bond sales were:

| Sales in $1000's | DOMESTIC BONDS | High | Low | Latest |
|---|---|---|---|---|
| 4 | Am Agr Chem 7½s | 108½ | 108½ | 108½ |
| 30 | Beeth'm Stl Co | 103½ | 103½ | 103½ |
| 31 | Am Sugar 6s | 104½ | 104½ | 104½ |
| 3 | Am T & T col 5s '50 | 104½ | 104½ | 104½ |
| 3 | Am T & T st 5s '60 | 104½ | 104½ | 104½ |
| 1 | Am Tob Purch Se '42 | 91¼ | 91¼ | 91¼ |
| 1 | Anaconda Cop 7s 1930 | 109½ | 109½ | 109½ |
| 1 | Anaconda Cop 7s 1953 | 109½ | 109½ | 109½ |
| 3 | Balt & Ohio Ref 5s | 102¾ | 102¾ | 102¾ |
| 1 | Beth Steel Corp 7s | 107½ | 107½ | 107½ |
| 1 | Armour & Co Del 5½s | 99¾ | 99¾ | 99¾ |
| 1 | Armour & Co Del 5½s | 99¾ | 99¾ | 99¾ |
| 1 | Balt & Ohio rfg 6s | 101¾ | 101¾ | 101¾ |
| 1 | Balt & Ohio rfg 6s | 101¾ | 101¾ | 101¾ |
| 1 | Barnsdall Co ex-war | 99 | 99 | 99 |
| 1 | Bell Tel Pa 6½s | 107½ | 107½ | 107½ |
| 10 | Beth Steel con 6s A | 106¾ | 106¾ | 106¾ |
| 10 | Beth Steel con 6s A | 106¾ | 106¾ | 106¾ |
| 20 | Bklyn Un Gas deb 5½s | 98¾ | 98¾ | 98¾ |
| 1 | Can Nor Pow 7s | 107 | 107 | 107 |
| 4 | Canadian Pac deb 4s | 86½ | 86½ | 86½ |
| 20 | Central Pacific 4s | 86½ | 86½ | 86½ |
| 3 | Chesapeake Corp 5s '47 | 98½ | 98½ | 98½ |
| 3 | Chesapeake Corp 5s '47 | 98½ | 98½ | 98½ |
| 11 | Chic & Ill Se 5s | 91½ | 91½ | 91½ |
| 1 | Chic & Nor West 4s | 77½ | 77½ | 77½ |
| 16 | Chic R I & Pac rfg 4s | 74½ | 74½ | 74½ |
| 1 | Chic & Nor West 4½s | 77½ | 77½ | 77½ |
| 5 | Chile Copper 5s ctfs | 94½ | 94½ | 94½ |
| 1 | Chile Copper 7s | 107½ | 107½ | 107½ |
| 30 | Cons Cigar sfg 6s '36 | 101½ | 101½ | 101½ |
| 1 | Cuba 5½s '44 | 99½ | 99½ | 99½ |
| 2 | Den & Rio G W gen 5s | 87½ | 87½ | 87½ |
| 10 | Den & Rio G W rfg 5s | 87½ | 87½ | 87½ |
| 1 | Dominion Coal 5s | 97½ | 97½ | 97½ |
| 1 | Goodrich 6½s | 107½ | 107½ | 107½ |
| 4 | Great North 7s A | 107½ | 107½ | 107½ |
| 2 | Gt North gen 4½s '76 | 90½ | 90½ | 90½ |
| 5 | Hud & Man adj Inc 5s | 93½ | 93½ | 93½ |
| 1 | Humble Oil & Ref 5s | 99½ | 99½ | 99½ |
| 10 | Hud Coal sfg 5½s '62 | 99½ | 99½ | 99½ |
| 1 | Intern Rap Tr 7s '32 | 98½ | 98½ | 98½ |
| 28 | Int Rys of Cent Am 6s | 100½ | 100½ | 100½ |
| 1 | Inter Merc Mar 6s | 100½ | 100½ | 100½ |
| 1 | Int Paper cv 6s | 103½ | 103½ | 103½ |
| 3 | Kansas City Term 4s | 102½ | 102½ | 102½ |
| 5 | Kansas City So 5s A | 103½ | 103½ | 103½ |
| 20 | Lionld Carbonic 6s | 100½ | 100½ | 100½ |
| 1 | Lorillard Co 7s | 107½ | 107½ | 107½ |
| 1 | MK&T of 1st 5s A '67 | 107½ | 107½ | 107½ |

| Sales in $1000's | DOMESTIC BONDS | High | Low | Latest |
|---|---|---|---|---|
| 33 | MK&T of1 5s A '67 | 107½ | 106¾ | 106¾ |
| 10 | Mo Pacific 4s | 78 | 78 | 78 |
| 1 | N Eng T & T gen 4½s | 101½ | 101½ | 101½ |
| 1 | N Y Cent & Imp 4½s | 101½ | 101½ | 101½ |
| 6 | N Y Cen Imp 4½s | 101½ | 101½ | 101½ |
| 1 | N Y Cent Lines 6s | 104½ | 104½ | 104½ |
| 1 | N Y Cent rfg 5s '46 | 104½ | 104½ | 104½ |
| 1 | N Y Cent rfg 5s '46 | 104½ | 104½ | 104½ |
| 11 | No Amer Edison 6s | 100 | 100 | 100 |
| 1 | Ontario Power Se '43 | 91½ | 91½ | 91½ |
| 3 | Oregon Short L rfg 4s | 100½ | 100½ | 100½ |
| 1 | Pacific Gas & Elec 6s | 103½ | 103½ | 103½ |
| 2 | Penn Distin Cem 6s A | 99½ | 99½ | 99½ |
| 1 | Penn Gen Elec 5s '68 | 104½ | 104½ | 104½ |
| 1 | Penn Gen Elec 5s '68 | 104½ | 104½ | 104½ |
| 1 | Phila Co Gas & Elec 5s | 99½ | 99½ | 99½ |
| 1 | Phila Elec Pow 5s '72 | 104½ | 104½ | 104

## Help Wanted

**Help Wanted—Male** 53

**MAKE $50 WEEK EXTRA**
In spare time selling finest line Personal Christmas Cards; highest commissions paid; start now; we help you; samples free; weekly payments; bonus gives every month. James Lee Greeting Card Co., 29 So. 5th St., Chicago Dept. 202

MEN—Between 25 and 40, to distribute 100 samples and take orders for Better Brushes. $40 for two weeks' trial period. Apply at 527 Tremont Bldg., Suite.

POLISHER and Buffer, metal 'n experienced, good pay, steady work. Boston Sheraizing & Plating Co., 73 High St.

SALESMEN—Large corporation manufacturing vitrie solutions, to demonstrate and sell the Automatic Washer; must be now selling or recommended as to honesty, sobriety and ability; thanks furnished. Apply R. E. PORTER, 402 Main St., Melrose.

**Help Wanted Male—Instruction** 54

OPPORTUNITY for young men to earn window decorating at the MORET SCHOOL OF DISPLAYING, Boston. Day and Evening Ads now. Hale Harbor Library Bldg.

**Instruction—Male and Female** 72

**Grab This Opportunity**

Wanted: men and women everywhere of good appearance to act as district managers; no competition no store renting, and nothing to take its place; remuneration sufficient possibilities excellent. Apply at once to MANAGER, 1140 S. WABASH AVE., CHICAGO, ILL.

DRIVER CO. Distributors, E. Braintree, Mass.

**Help Wanted Male—Instruction** 54

**TALENT WANTED**

For cabarets and theatres in and around Boston. Singers, dancers, pianists, comedians, musicians, acrobats, etc. Good chance for amateurs that can entertain. Office hours 10 a. m. to 5 p. m. Price's Amusement Bureau, 31 Park Sq., Boston.

**AMATEUR TALENT WANTED**

Dancers, Singers, Novelty Acts, Musicians "Mono" Barker, 101 Tremont St., 5th Floor

AVENUE Theatre, Lynn, opens same time as Clinton Towne Co., Clinton, Mass.

## Business Opportunities—62

PARTNER wanted to take over large manufacturing plant, including machinery, building, measuring 40 ft. by 100 ft.; was chimney raised about 40ft.; owner retiring; or must give up on account of health; business built up of 15 years' continuous operation; nightly rated; cost $7,000 cash. Reynolds, 1 Milk St., Room 1112, Boston.

SOUTH BOSTON.—West Broadway, rooming house of 7 rms.; all mpts. Call South Boston 1985-W

## Financial

**Money to Loan On Chattels** 71

**Workingmen'sLoan Ass'n**
STATE NO. 2

Monarch Trust Palace, 24 Trem. Loans made on furniture and pianos at 1% per month plus small charge for making loan.

**LOANS PAID BACK AT RATE OF $4 PER MONTH ON $100**

1 Beacon St. Room 508 Tel. Hay. 1289

**QUICK LOANS**

Up to $300 to homekeepers. Easy installment; lowest interest. Beneficial Loan Society 24 Tremont St., Room 324, 3rd floor.

**$300** OR OVER to business men only. No endorsers; no red tape. Call today. ROOM 1602, 40 COURT STREET.

LOANS on furs, storage goods, diamonds, jewelry, sheepskins, etc. Northern Loan Co., formerly 99 Court St., now 372 Washington St. cor Jerrimack So. near Mechanic.

LIBERAL LOANS on diamonds, watches, musical instruments, etc. Confidential household service. Est. 1858. New and enlarged quarters to rent. E. E. RANKIN & CO., 1 Salem St., cor. Hanover St., Boston.

LOANS up to $250 to homekeepers on your equipment terms; only lawful interest. Personal Finance Co., 31 Merrimack St., Haverhill. Lowell Office, 71 Porter 2-0-7-2

LOANS up to $300 on household goods. Personal Finance Co. somerville Branch, Parker-Brown Bldg., 167 Elm St., Room 306.

LOANS over $300 on furniture, stores, pianos; rate low; rates 10-20 Bd., 370 Washington.

## Real Estate

**Lots for Sale** 79

BROHAM—7 desirable house lots, reasonable. Inq. Gardner, Bros., 1 Milk St., Room 1112, Boston.

**Farms and Land for Sale** 80

EQUIPED FARMS—Business reasons; cash or long time. Lloyd Agency, 41383 Old South Bldg., Boston, Mass.

**Suburban for Sale** 82

**100-ACRE ESTATE**

On Maine coast. Unusual house of 15 rooms, all modern improvements, steam heat, open fires. DAVIS, 84 Chestnut St., West Newton, Mass. Tel. W. N. 0054.

**DORCHESTER**

Colonial 18 rms., all mpts., steam heat, 2 baths, $15,500. Terms. RYDELL, 6 Beach St., Boston. Tel. Hay. 3440.

**$150—FURNISHED**

Bingham, 6-room cottage; screened piazza; gas; water and toilet. Call 1 to 5 P. M.

**$150 DOWN**

Revere Beach cottage, $1,150, $1,400, camp $1,850. CAHILL, 1 Milk St.

**ASHMONT.**

New 2-fam., 5-6 rooms, sun parlor, all modern mpts., garage, $11,000; terms $1,000 cash. SIDNEY, 426 Adams St.

**SAUGUS—$4,250**

Bungalow, 4 rooms, all modern mpts., sunparlor, 1-car garage, 5,500 ft. land. Cost $6,200 when built. Owner 119-M.

**WINTHROP**

Lovely 8-room single, all mod. conveniences; 6,000 ft. land; 1-car garage. Owner will interview this week.

BEST BUSINESS LOCATION in Worcester County; 13 ft. frontage on Main St.; 2-story way, modern 2-family house, garage and bungalow; 30 miles south of Boston. Price very low; terms. JOHN J. CON-NELLY, First National Bank Bldg., Worcester, Mass. Mr. Webster, Mass.

**WOLLASTON**—Very select, 2-family, 5-car garage, Real bargain. Garner Rel. 5494-M

DORCHESTER—Lovely immediate, 2-family, 5½ rooms, $11,500; also 2 families, 5-14 rms., all mpts., $10,500, $11,000. ELENA GENEVA 5548.

DORCHESTER—To sell or lease 8-rm. house, all improvements. 41 Cedar Grove St. Inq. 1 Joslin Rd. Dorchester 1928-M.

DORCHESTER—12 rms., good loc., at present for 2 families; $7,500. Bob, 9000.

DORCHESTER—Bargain; attract. 7-rm. house, lots land. 29 Rosecrey St. Oel. 1444-M.

EVERETT—Semi-det., 6 rms., 1 apartment 5-car gar., latest mpts., must sell, $9,000, $2,200 cash, mtge. 5%. Owner, 9 Ash St.

GREENWOOD—New 7-rm. house, $5,500; ideal for country living; 1-car garage; terms 7-56.

LEXINGTON—Modern new 8-rm. Colonial house, mpts., oak floors, fireplace, dining room panelled, tiled bath, screened porch, 10,000 ft. land, owner specializing $8,500. Lexington 0600-M.

MALDEN—Single, 6 rooms, all modern mpts., steam heat, fine loc., $7,500; terms financed. Price $4,000. John F. Kelly, 70 Pleasant St., Malden. Mal. 0090.

MEDFORD—Mod. new single 6-rm. house, all mpts., garage, fireplace, beautiful view, offering for real bar. 115 Ashcroft Rd.

MELROSE—Most class home; owner transferred will exchange. J. F. Briggs, 27 State St.

MEDFORD—Single, 6 rooms, all mpts., 2-car garage; reas. price. Needham 0795-R.

NEWTON—Single, 6 rooms, all mpts., $5800; $300 down. Beverly 1668-W.

QUINCY—Modern new 2-family, 5-6 rooms; all mpts., centrally located. Must be sacrificed. Owner, 1 Milton Rd.

ROXBURY—$1,000 down. 8-apts., rent $750 a year; price $6,000; a real buy. Ind mort. $3,000. Box 1819, Boston.

SOMERVILLE—Detached new 5-6-rm. Colonial house, mpts., oak floors, fireplace, dining room panelled, tiled bath, screened porch, 10,000 ft. land, owner specializing $8,500. Lexington 0600-M.

SOMERVILLE—New house, 5-6 rooms, all modern conveniences, 1-car garage, 12,000 sq. ft. land. Price $9,000. Bob, 9000.

SOMERVILLE—Single, 6 rooms, all improvements, 1-car garage, 5,000 ft. land. Price $7,500. Bob, 9000.

WAVERLEY—2-family, 5-6 rooms, all interior mpts., fine loc., 1-car garage. Will be given as bargain. Belmont 0197-M.

WINTHROP—9 rms., good cond., fireplace, mod. heat; near beach. Best residential neighborhood. Price right. Ocean 0631.

WINTHROP—Sacrifice. Must sell. Owner.

WINTHROP—New single house, 10 rooms, all modern mpts., 2-car garage. Will finally located Owners leaving town, will sacrifice. Ocean 0911.

W. MEDFORD—$700 down, $30 mo., buys 5-room bungalow, all mpts., 1-car garage. Call Sunday, 9 to 12, 1 to 5. 10 Bigelow St.

IF A RAINTREE—in amount of strong stones I will explain, will sell my 9-apartment house, with 2-car garage. Built for home. Never occupied. Luxurious neighborhood. Call Ocean 2048

MAGAIN, $5000—Modern 5 rooms, modern bath, steam heat, all hardwood floors, gas stoves, elec., 1-car garage, very central. F. B. Boyle, 486 Main St., Melrose 2433-2435.

WILL TRADE equity in new 5-family house, with 5-car garage, for a good cash loan. 2064-R.

## Real Estate

**Suburban for Sale** 82

**Brookline $6650**
**3 FAMILY BRICK**

Fourteen rms. 4-5-5; electricity, gas, bath linoln for $900 cash. Easy terms.

**BENSON**
COOLIDGE CORNER ARCADE
BELL HARRY 0800 REGENT 2686

**SHARON—$6500**

$200 DOWN—6 ROOM BUNGALOW
Large porch, fireplace, bath, electric lights and gas. Price $6500; terms to suit. Shares to Sharon. Inquire 136 Pine St.

**SOMERVILLE**

$1,200 down, balance on mortgage; two story to Chester Boston New 2-family and rooms full tile bath rooms, Pembroke tiles, 2 pedestal lavatory, breakfast nooks, fireplaces, 2-car garages, cement driveway and sidewalks. Inquire 1 Bonad St.

**DORCHESTER**

Three-family, 18 rooms, all modern improvements, 2-car garage; conveniently located; gives to up to sell immediately. Price $10,500; terms to suit. Inquire 1 Sharon St., Dorchester. Telephone Sharon 136 rms 2.

**SOMERVILLE**

$1,200 down, balance on mortgage; two story to Chester Boston New 2-family and rooms full tile bath rooms, Pembroke tiles, 2 pedestal lavatory, breakfast nooks, fireplaces, 2-car garages, cement driveway and sidewalks. Inquire 1 Bonad St.

**DORCHESTER**

Three-family, 18 rooms, all modern improvements, 2-car garage; conveniently located; gives to up to sell immediately. Price $10,500; terms to suit. Inquire 1 Sharon St., Dorchester. Telephone Sharon 136 rms 2.

**DUTCH COLONIAL**

Brand new 7 rooms and tiled bath; open fireplace; garage; large lot of land; located in most restricted section of Milton, off Granite Ave., near Lanes Pharmacy Plain, off Granite Ave., priced at $11,500. Terms. Call Owner, Milton 1928-M.

**DORCHESTER**

Near Franklin Park, 2 family house of 6 rooms and bath in fine condition. All improvements; front and back porches; rents $1,200 per year; will sell for $10,000; price reasonable. 61 Fowler St. Geneva 3117.

**Weymouth — $2700**

$100 down, $16 and int. monthly; brand new bungalow; sown plumbing, gas, open fireplace, hardwood floors, shades, shower; owner, 23-26, this paper.

**NORTH EASTON**

Beautiful 7-room cottage with all mpts., 10 yrs. old; 3 rms. may be used for store. Price reduced to $6,000. 2 Clifton Thompson, Norman St., North Easton, Mass. Tel. Easton 2 rgs.

**SALEM**

Dearborn St., 2 new cottage houses, 6 rooms and sun porch each, steam heat, fireplaces, tiled baths, all modern. 41 Bullard St. now for occupancy. D. Nicoll, Jr., 941 Lowell St., Peabody. Tel. Pea. 1080-W.

$100 DOWN—New Medford single; fine location, 6 rooms, sun parlor, steam heat, open plumbing, tastan, hot water, hard wood floors, 2-car garage. Owner, 1 Milton Rd.

**Real Estate Mortgages** 83

PHILIP A HUSSEY, 27 PEMBERTON SQ., BOSTON.

**First, Second & Construction MORTGAGES—34 TO 48-HOUR SERVICE.**
**PHILIP A. HUSSEY, Rm. 1001, Hay. 4200**

MONEY for 1st, 2nd and construction mortgages; no delay. Mr. Hoyt, Beacon, 0200.

MONEY for cases, 1st and mortgages. Call 1 to 5 P. M. Tremont Mtge. Co., 31 Milk St.

2ND MORTGAGES to home owners; immediate service; interest rates lowest. Fraser Mortgage Corp., 180 Milk St., Boston, Lib. 9800.

MONEY to loan on Boston real estate. Call Co. 18 Tremont, Rm. 815. Hubbard 7962.

MONEY for first mortgages; interest 6%; no delay. 89 State St. Rm. 602. Hubbard 8246.

## Rentals

**Board and Room** 87

**A LADY** offering care of young children, will board for child over 3 or baby. Malden 0597.

ARLINGTON—Nicely furnished room, board; private family; excellent cooking. 1402-W.

ARLINGTON CENTER—Nicely furn. double room, board and home privileges; also room for single room, lady cars, Art. 1402-W.

ARLINGTON—Pleasant room, board; Mod. Dist.; private family, excellent training. 1402 Mass. ave., Arlington. Tel. 2456-M.

DORCHESTER—Desirable room for boy, board if desired. Call Hay. 0800.

EAST BOSTON—Board and room, free to infant; nurse in attendance. 1 Bremen St., Hortensey, 36 Lamson St.

HYDE PARK—Nice room and board; near to car line. Hyde Park 1679-M.

QUINCY—Nicely furnished room with board; suitable for 2 or 3 single rooms. Private home. Granite 3386-W.

ROXBURY—Comfortable rooms, with board; bath floor; widow's home; reasonable. 2 Ruggles St., Ruggles Sta.

ROXBURY—2 Montrose St., 3 doors from Seaver St., steam heat, gentleman preferred. Suitable for 2. Ross. Highlands 4195.

SOMERVILLE—Pleasant family, reasonable; optional. 45 Putnam St. N. N. 8084.

CHILD over 2 to board, private family, 5 minutes from Sullivan Sq. Call Mon. to Sat. Mother's care. None school; reasonable. Somerville 1-0-0-3-W.

CHILD over two to board; private family, 5 minutes from Sullivan Sq. Call Mon. to Sat. None school. Mother's care. None school; reasonable. Somerville 1-0-0-3-W.

CHILD to board, private family, 5 minutes from Sullivan Sq. Call Mon. to Sat. Mother's care. None school; reasonable. Somerville 1-0-0-3-W.

CHILDREN BOARDED—School age; new home; mother's care. Somerville 2100-J.

INFANT to board in private American home; mother's care and every attention. Beautiful surroundings. Melrose 3092-W.

LEVENTH baby to board, prefer family; good care and home. 107 North St., Medford. Granite 2400-R.

YOUNG, congenial couple to share our desirable home. Reas. Tel. Lin. 1-0-3-M.

**Furnished Rooms** 90

ALLSTON—Attrac. rms., 2fr. fam., cont. heat, gas, elec., bath, phone, $5 up. Stan. 0660-W.

BOSTON—75 Glenville Ave., Suite 15; large double room, rea. Rt. 1268-W.

BACK BAY—Attractive front room, bath; $7 a week. Kenmore 0000.

BEACON HILL—2 top floor front rooms, very pleasant, suitable for 2 or 3 gentlemen; reasonable. Hay. 1175-J.

BROOKLINE—Unusual furn. rms., private fam.; quiet location; car carb. Reg. 6764.

BROOKLINE—Large front rm., suitable couple, with adjoining room; home privileges. Ref. exchanged. Regent 0000.

CAMBRIDGE—19 Sacramento St., nicely furnished room, suitable for 2; sunny room, overlooking garden; rea. Kir. 1-0-4-M.

CAMBRIDGE—Large, sunny room, suitable for 2 gentlemen; reasonable. Univ. 1-0-4-M.

CHARLESTOWN—Large, sunny room, suitable for 2 gentlemen; reasonable. Univ. 1-0-4-M.

CHARLESTOWN—5 rms., $15-$22 mo., new, clean, cool house, sunny room, suit 2; 2 or 3 gentlemen. Central. Cop. 7473-M.

CHARLESTOWN—Sunny front room, suitable for 2 gentlemen; reasonable. Univ. 1-0-4-M.

CHARLESTOWN—3 rms., all improvements, reasonable. Univ. 1-0-4-M.

CHARLESTOWN—6-room, modern apartments to sublet. Cha. 1007-J.

CHARLESTOWN—Sunny front room, suitable for 2 gentlemen; reasonable. Univ. 1-0-4-M.

DORCHESTER—Nicely furnished room, handy transit, schools, stores. Gen. 8322.

DORCHESTER—Attractive room, suitable for 2; private family, 2 baths, steam heat, garage if desired. Ref. exchanged. Gen. 0000.

DORCHESTER—Cedar Grove St. John H. McGee, Tel. 0974 Dorchester. Large, sunny room, suitable for 2; steam heat, bath, shower; rea.

5-6 ROOMS over Mission Church, Roxbury; $25-$30 month; all improvements; 2 children only. Apply 6 Wall St. Suite 1. or Mission Church.

## Live Stock

**Dogs, Cats, other Pets** 139

**SCOTCH COLLIE PUPS**
Beautiful, sable and white; $15 each. 1178 St. Alphonsus, Hyde Park 1-0-5-4-M.

BEAGLE PUPS, 5 mos., $5-$4. Female, 2 yrs., $3. Coughlin, 1-4 Ash St., Hyde Park 1-0-5-4-M.

BIG CLEARANCE SALE—25 pretty pups; some registered; also toy spaniels, irish terriers, bull terriers, fox terriers, pomeranians, collies, police dogs, etc. Everything for pup in this lot at Almy's, corner Broadway and Hanover St., Boston. Open Sundays. Free watch dogs, $15 each. Almy's, 7 Prince St., Boston. Open Sundays. Free watch dogs, $15 each. Almy's, 129 Broadway, Everett. Tel. Eve. 0677-M.

BULLDOG, MALE, 2 months old. Inquire 1 Main St., Somerville. Prospect 1299-M.

CANARIES—Singing canaries, red singer type; $10 each. Call Mr. Spooner, 50 Bennet St., Boston.

FOX TERRIER puppies; beauties; pedigreed; $15 each. Call Monday, Tuesday, Wednesday, 1235-R.

FOX TERRIER female; must be sold by Monday. Meyer, 7 Tupelo St., Roxbury 2274.

FOX TERRIER male puppy, 5 months old; $10; ped. champion stock; police and show strain. Call Revere 1975-W

## Auctions—Legals

**Legal Notices** 147

ELIZABETH (Betty Davidson) COHEN of my wife, has left my bed and board and I will not be liable for any debts she incurs. Robert Cohen, 58 Hilaria St., Mattapan.

## Automobiles for Sale 150

## Automobiles

**AUBURN 1926 Sedan, straight 8.** Beautiful private car; terms, trade, Garage, 125 Harvard Ave., Allston. Bri. 1777.

**FLINT SPORT TOURING**—Brand new; will sacrifice; trade, give terms. Garage, 125 Harvard Ave., Allston. Bri. 1777.

**OAKLAND Sport Tour.**, late model, newly painted brakes relined, motor overhauled, 5 good tires, $250. Newbury Auto Top, 262 Beacon St., Phone Kenmore 1135.

**PEERLESS 1927 COUPE**—Beautiful sport car, rumble seat; cash, terms, trade. Garage, 125 Harvard Ave., Allston. Bri. 1777.

## Rentals

**Apartments, Flats—Unfurnished** 92

**WINTER HILL, MEDFORD**

Small 6-room apt. with garage, rent $45. 3-room apts with garage, $35; adults only. 3-room apt., on one floor, rent $30; adults only. Both floors, steam heat, open plumbing, gas stoves, hardwood floors, shades, shower baths. Inq. at 3 rms. Apply John M. Brooks, 2370 Main St., Medford. Tel. Mystic 2370. Room 315.

**BACK BAY**

Apartments 1-6 rooms, furnished or unfurnished, $30 to $60 per month. Apply 8 Astor St., Lowe's State Back Bay Office, Commonwealth Ave. Cor. Back Bay 0290.

ATLANTIC
NEW APARTMENTS, 17 RUSSELL ST.
NEAR HARVARD SQUARE
ELECTRICAL REFRIGERATION
RENT $60—$65—$70 PER MO. INCL. HEAT

**BROOKLINE APT.**

5 sunny rooms, all imprs.; $45. 118 Corey Rd., Brookline. Aspinwall 9415.

TO RENT—TO SUIT.
Back Bay: 4 rooms, bath, latest modern improvements, steam heated; Call 290 Columbus Ave., Apt. 4.

**$20-$45, FURN., UNFURN.**
Sunny 3 rooms, bath, kitchenette, gas, steam heat, janitor service. Apply Office, 1 Batavia St. Hay. 0000.

**MILTON**

Five rms., 3-5 rms., double garage, every improvement. Adams 3004-R.

**APARTMENTS**

Furnished and Unfurnished. Back Bay, Brookline, Allston; week or month; auto service. Call Office 778 Beacon St. Ken. 7000.

ALLSTON—QUINT GARDENS.
Sunny 6 rooms, all modern conveniences, electric, piazza; refined, new elevator bldg.; rent reasonable. Apply Janitor, 1758 Beacon St. Hay. 8219.

ROXBURY—4 AKRON ST.
Sunny 6 rooms, all improvements, garage.

ROXBURY—58 Bickford St. Attractive, 3 & 4 rooms, $25-$35. Call Sunday, 10 to 12, 1 to 5. 412-417. Roxbury 2683-M.

SOMERVILLE—1 warwick St.; nice, clean, 5 sunny rooms, $25; elec., bath, cleanest, 1 tenancy; near Davis Sq. car. Somerville 1-0-0-3-W.

ROXBURY—6 rooms, all modern imprs., $45; 97 Thornton St. Roxbury 0691-W.

ROXBURY—6 rooms, all modern conveniences, steam heat, janitor service, $60 month. Call 1 to 5 P. M. Roxbury 0000.

ROXBURY—outside of city, 6 rooms, 1st floor, 2-4, 131 Marcella St. Regent 1855.

SOMERVILLE—Modern 5 rooms, all improvements, rent $40. 40 Chilton St. High. 8690.

SOMERVILLE—Modern 4 rms., heated, cont. gas, electric, hot water, $40. 1 Bonad St.

SOUTH END—Near Park Sq. district; 4 rooms, all improvements, $40. Call 1 to 4 P. M. Hay. 8183 Exts. Pen. Newt. 1979-W.

SOUTH END—Modern 4 rooms, all improvements, 72 Compton St., rear. Hay. 8183 Exts. Pen. Newt. 1979-W.

SOUTH END—Modern 4 rooms, all improvements, steam heat, $6 weekly. B. B. 0324.

SOUTH END—Modern 4 rooms, all improvements, rental $37 to $27. Call 0623-J.

5-6 ROOMS over Mission Church, Roxbury; $25-$30 month; all improvements; 2 children only. Apply 6 Wall St. Suite 1. or Mission Church.

**Moving, Trucking, Storage** 98

**MACHINERY MOVERS**
Long distance moving. Transfer Co. Estab. 1874. 46 Howard St. Hay. 0197.

**MOVING, TRUCKING, STORAGE**
Trucking Co., 39 Court St. Con. 1217.

**MOVING, TRUCKING, STORAGE**
Long distance moving, local and long distance trucking; expressing; local and long distance moving. Call Hay. 0000, or Ken. 0000.

D. M. WEYMOUTH, anywhere any time. Phone Kenmore 0000. Storage, packing.

TOO BAD if you put off buying furniture because you haven't the money. Come in and see us. Open evenings.

**Suburban—for Rent** 102

**CAMBRIDGE**

Near Harvard College, new building, 3 and 4 rooms, all modern conveniences, steam heat, $55 to $65. See Mr. Berger, owner, 11 Sacramento St., Cambridge.

MALDEN—Cottage; toilet, gas, elec., excellent condition; $30. Call Mal. 0000.

WEYMOUTH—Oakwood Ave., single, 6-room house, all improvements; off Pleasant St. Call Weymouth 0241-J.

**Business Places for Rent** 104

DESK ROOM—Large space in corner office, 209 Boylston St. Commonwealth 0000.

MODERN stores to let for all purposes, 209-212 Boylston St. Charlestown; reasonable. Call Geneva 3793.

## For Sale—Miscellaneous

**Furniture and Household Goods** 110

**Furniture and Household Goods 110**

HOOSIER Cabinet; white enamel bed and spring, wood couch. Reas. Gre. 4234-M.

OAK buffet and 4 chairs; good condition. Reasonable price. Call Ocean 1350-M.

SACRIFICE—Solid mahogany dining room set, 9-piece living room set; Victor victrola, 25 records; all in good condition. Call Talbot 7000.

**Sewing Machines** 111

DROPHEAD SINGER—In condition; $8. 1 Main St., Somerville. Prospect 1299-M.

**Stores, Factories, Etc.** 126

SPECIAL FOR SALE—$27.50 to $40 up. Tradesmen, this new and slightly used lot for coats for Ladies and Gents. Max's Coat Outfitters, 2 Harvard Square, Allston.

**Refrigerators** 132

GROCERS—Market and Florists, 77 Hanover Co., Sullivan Sq. Chas. 0000

## Live Stock

**Dogs, Cats, other Pets** 139

**SCOTCH COLLIE PUPS**
Beautiful, sable and white; $15 each. 1178 St. Alphonsus, Hyde Park 1-0-5-4-M.

BEAGLE PUPS, 5 mos., $5-$4. Female, 2 yrs., $3. Coughlin, 1-4 Ash St., Hyde Park 1-0-5-4-M.

BIG CLEARANCE SALE—25 pretty pups; some registered; also toy spaniels, irish terriers, bull terriers, fox terriers, pomeranians, collies, police dogs, etc. Everything for pup in this lot at Almy's, corner Broadway and Hanover St., Boston. Open Sundays. Free watch dogs, $15 each. Almy's, 7 Prince St., Boston. Open Sundays. Free watch dogs, $15 each. Almy's, 129 Broadway, Everett. Tel. Eve. 0677-M.

BULLDOG, MALE, 2 months old. Inquire 1 Main St., Somerville. Prospect 1299-M.

CANARIES—Singing canaries, red singer type; $10 each. Call Mr. Spooner, 50 Bennet St., Boston.

FOX TERRIER puppies; beauties; pedigreed; $15 each. Call Monday, Tuesday, Wednesday, 1235-R.

FOX TERRIER female; must be sold by Monday. Meyer, 7 Tupelo St., Roxbury 2274.

FOX TERRIER male puppy, 5 months old; $10; ped. champion stock; police and show strain. Call Revere 1975-W

## Auctions—Legals

**Legal Notices** 147

ELIZABETH (Betty Davidson) COHEN of my wife, has left my bed and board and I will not be liable for any debts she incurs. Robert Cohen, 58 Hilaria St., Mattapan.

## Automobiles for Sale 150

## Automobiles

**AUBURN 1926 Sedan, straight 8.** Beautiful private car; terms, trade, Garage, 125 Harvard Ave., Allston. Bri. 1777.

**FLINT SPORT TOURING**—Brand new; will sacrifice; trade, give terms. Garage, 125 Harvard Ave., Allston. Bri. 1777.

**OAKLAND Sport Tour.**, late model, newly painted brakes relined, motor overhauled, 5 good tires, $250. Newbury Auto Top, 262 Beacon St., Phone Kenmore 1135.

**PEERLESS 1927 COUPE**—Beautiful sport car, rumble seat; cash, terms, trade. Garage, 125 Harvard Ave., Allston. Bri. 1777.

## $100.00 in Cash Prizes

### for a Letter on the Subject:

*How I profited by READING an Evening American or Sunday Advertiser CLASSIFIED AD.*

**LIST OF PRIZES**

| | |
|---|---|
| First Prize | $25.00 |
| Second Prize | 15.00 |
| Third Prize | 10.00 |
| Five Prizes, each | 5.00 |
| Five Prizes, each | 3.00 |
| Ten Prizes, each | 1.00 |

### *Here's all you have to do:*

If, through reading an Evening American or Sunday Advertiser *Classified Ad.* you have found a better position which has given you a new interest in life—found new happiness and independence by buying a home—secured a pet which has saved someone's life—recovered or restored to others precious lost articles—or perhaps found a business opportunity that changed your whole course in life—write about it.

Don't make the mistake of writing about the other features of the newspaper which you enjoy—your letter must be confined to some personal experience connected with the reading of an Evening American or Sunday Advertiser *Classified Ad.*

Don't worry about your composition. Just give facts, names and dates. Letters will be judged on the basis of originality, news value and the importance a *Classified Ad.* played in your life.

Even a post card may be large enough for your purpose. Mail your story to

**PROMOTION EDITOR**
**Classified Advertising Department**
**BOSTON EVENING AMERICAN and SUNDAY ADVERTISER**
5 WINTHROP SQUARE, BOSTON, MASS.

**Contest Closes October 1st, 1927**

## For Sale—Miscellaneous

**Furniture and Household Goods 110**

**Furniture and Household Goods 110**

HOOSIER Cabinet; white enamel bed and spring, wood couch. Reas. Gre. 4234-M.

OAK buffet and 4 chairs; good condition. Reasonable price. Call Ocean 1350-M.

SACRIFICE—Solid mahogany dining room set, 9-piece living room set; Victor victrola, 25 records; all in good condition. Call Talbot 7000.

**Sewing Machines** 111

DROPHEAD SINGER—In condition; $8. 1 Main St., Somerville. Prospect 1299-M.

**Stores, Factories, Etc.** 126

SPECIAL FOR SALE—$27.50 to $40 up. Tradesmen, this new and slightly used lot for coats for Ladies and Gents. Max's Coat Outfitters, 2 Harvard Square, Allston.

**Refrigerators** 132

GROCERS—Market and Florists, 77 Hanover Co., Sullivan Sq. Chas. 0000

## Automobiles

**Automobiles for Sale** 150

**We Challenge**

ANY RELIABLE DEALER TO GIVE OUR THIS QUALITY OR SELL FOR LESS.
1923 STUDEBAKER 4-pass. coupe ..... $315
1926 ESSEX COACH ..... $385
1926 CHEVROLET COACH ..... $395
1927 PONTIAC LANDAU SEDAN ..... $725
1924 STUDEBAKER 7-pass. touring ..... $175
1924 OAKLAND TOURING ..... $125
ALL IN VERY GOOD CONDITION; SOME REFINISHED.

ONE YEAR GUARANTEE.

**PONTIOAK MOTORS, INC.**
343 BROADWAY, SOMERVILLE.
SOMERVILLE 3000

**KISSEL $450**

This 1923 sedan is a fine-passenger car; it was owned by a man who kept it in the garage and drove it only on Sundays; has had the best of care; motor is in A-1 condition; tires are new; it has 3 spare tires and tubes; 6 wire wheels, finish, etc., is as close as a whistle inside and out; items.

STUTZ MOTOR CAR CO. OF BOSTON
827 BEACON ST. NEAR AL REID
KENMORE 5060

**AUTOMOBILES**

Essex Coach $275; Ford Sedan $125; studebaker touring $125; Studebaker 6 touring $175; Studebaker touring $225; Studebaker 4 touring $125; Studebaker Sedan $325; Studebaker Coach $175; Lexington Sedan $225; Buick Sedan $225; Buick Coach $500; Chrysler 1926 Sedan $725; Hudson Coach $225; Hudson Sedan $225; Hupmobile Sedan $225; Hupmobile Coach $175; Overland 90 Coupe $125; Overland 90 Sedan $125; Overland 90 Touring $125; Overland 4 Touring $75; Overland 4 Coupe $75; Overland 4 Sedan $75

EDITORIAL PAGE OF THE BOSTON EVENING AMERICAN BOSTON SEPTEMBER 20, 1927

## NATIONAL POLICIES OF THE HEARST NEWSPAPERS

1. An agreement of English-speaking peoples to preserve peace among themselves and promote the peace of the world.
2. A constitutional amendment to provide for the election of United States Senators in numbers proportionate to the population of each State, but no State to have less than two Senators. A reapportionment of Congressional representation immediately after every census, or in case of the failure of Congress so to act, to make the apportionment automatic at the end of the first Congressional session, the proportion of population for each representative in each case to be that of the existing Congress.
3. A separate Department of the Army, of the Navy and of the Air Forces, all united under a Secretary of National Defence.
4. Federal action to the limit of Federal Government powers to abolish illiteracy among the people of the United States, and the creation of a Secretary of Education.
5. Necessary measures to secure the election of Congress in November and its installation on the 1st of January following, and the inauguration of a President on the 1st of January immediately following his election in November.

## The Value of Books

President's Address on a Great Source of Education Should Be an Encouragement to Millions

President Coolidge expressed some homely truths about education in his recent address at the dedication of the Lincoln Memorial Library at the South Dakota State College. They are worth keeping in mind.

First of all, he emphasized the important part that the library plays in education. He said:

*"While the teacher is the instrumentality and the directing force, to a very large extent, for the training of youth and the diffusion of knowledge, books are, after all, the repository of learning.*

*"A liberal education may begin in the classroom, but we will scarcely rise above mediocrity unless it is extended into the library, and by that means broadened into the practical experience of life."*

The business of the teacher is not just to impart information to the pupil. The amount of information that can thus be transmitted from teacher to scholar is small. The main business of the teacher is to inspire the student so that he or she will go to the books where, in great detail, is the information which the teacher can give only in sketchy form.

A boy or girl who has learned to read and to love reading is on the way to an education. The college graduate who has not learned to love reading is only partly educated.

If the most brilliant faculty members of all the universities in the world could be collected together in one institution of learning, they would be insignificant compared with the faculty of scholars ready to teach any of us in the books in our public libraries. And the great scientists, historians and authors of today have written what they have to say in books, of which their lectures are nothing but brief abstracts.

The library is the keystone of education. That was one point the President made. His other was that character is even more important than knowledge, and schools and colleges which do not teach character deny the child the better part of his preparation for life. The President said:

*"Unless our scholarship, however brilliant, is to be barren and sterile, leading toward pessimism, more emphasis must be given to the development of our moral power. Our colleges must teach not only science but character."*

By character we mean the ability to control the baser passions, appetites and selfish motives, and subordinate them to our higher ideals.

The President's message that the great source of education is the library should be an encouragement to the millions whose opportunities for schooling have been limited. His little sermon on character as the greatest thing in life should be a warning to the thousands of educational institutions now opening, a warning not to lay all their emphasis on the development of mental power.

## Interests American Boys

Useful Because It Arouses Thought

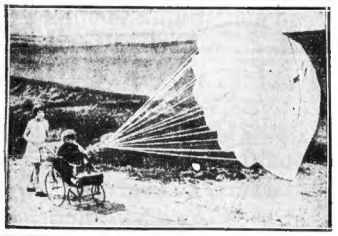

A BABY CARRIAGE PULLED INGENIOUSLY.

This shows a scene on the Sussex Downs, in England. The young girl pushing her smaller brother, perhaps possessing an aviator for father, ingeniously uses a parachute to make the load lighter. Going with the wind, the parachute held by the child in the baby carriage pulls the load, the little girl has no pushing to do, the baby is delighted with the excitement of its strange "horse."

This is an experiment that ingenious American boys could make quite easily in the country—don't try it on the roof. A long piece of oiled silk, or other suitable material, cut to shape, might supply a number of boys with good, wholesome amusement.

Such a "wind horse" could pull a bicycle going in the right direction, or make walking in a high wind extremely amusing.

The important thing is that such things stimulate the INVENTIVE FACULTY, the most important possession, in a material way, of the human mind.

## Salvage

Put Those Rusting Ships to Work

The Shipping Board has many laid-up ships, products of hasty wartime building, which are not in use because too slow and cumbersome.

Studies of some of these reveal that, by reconditioning them at a cost of 40 per cent. less than the cost of new ships of equal tonnage, if built here, or 20 per cent. less than if built abroad, they can be changed into cargo liners, ready to compete with the best in their class.

Idle, they rust and rot, simply sinking money. Reconditioned, they could make useful and profitable additions to our merchant marine.

Such a chance of salvage should not be wasted.

## Otto Grow Gets Traffic Tips -:- -:- By Franklin Collier

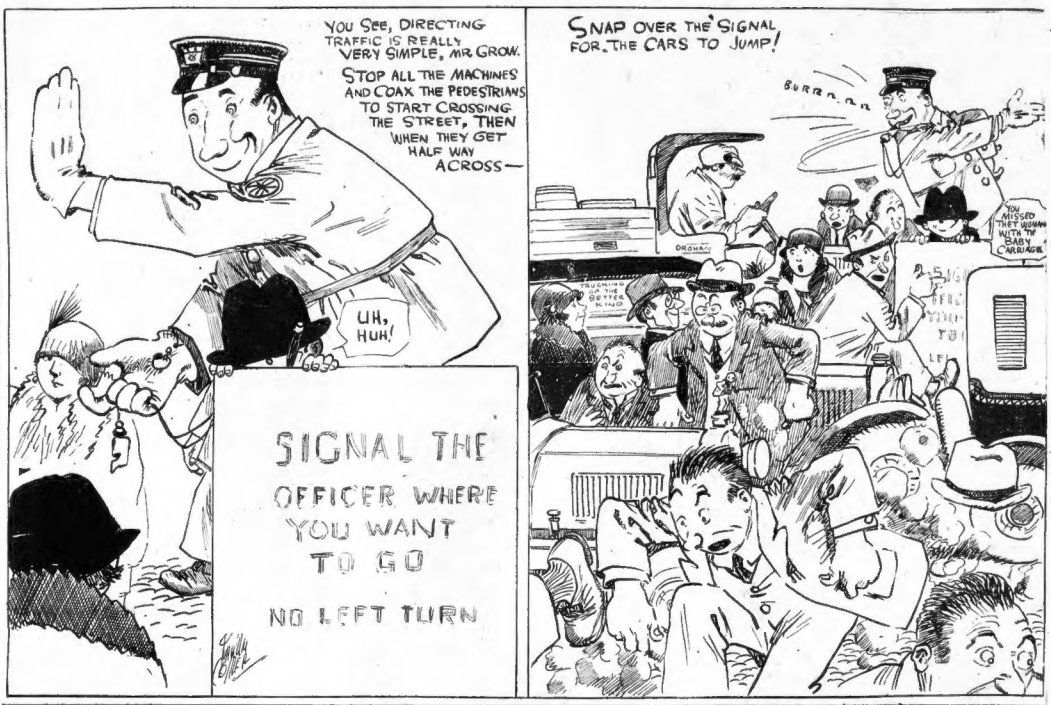
YOU SEE, DIRECTING TRAFFIC IS REALLY VERY SIMPLE, MR. GROW.
STOP ALL THE MACHINES AND COAX THE PEDESTRIANS TO START CROSSING THE STREET, THEN WHEN THEY GET HALF WAY ACROSS—
UH, HUH!
SIGNAL THE OFFICER WHERE YOU WANT TO GO
NO LEFT TURN
SNAP OVER THE SIGNAL FOR THE CARS TO JUMP!
Burrr...an
DROHAN
TRUCKING IS THE BETTER KIND
YOU MISSED THAT WOMAN WITH THE BABY CARRIAGE

## DEMOCRACY FORGES RIGHT AHEAD

By DR. FRANK CRANE

WITH almost every practical argument in the world against it democracy has steadily forged forward.

It seems so evident, so manifest upon the face of it that most people are too ignorant to govern themselves and that many are too indifferent to perform their public duties that democracy seems doomed. Yet so dear to the heart of the average man is his liberty and his desire to rule himself and not be ruled by another that democracy is not quenched.

In Italy, and in Spain, at present, democracy is scorned as incompetent and fruitless. In most countries democracies are held responsible for the evils they support.

Yet this country, the wealthiest and most prosperous nation in the world, has demonstrated that with all its faults democracy can be successful.

Still we do not believe wholly in democracy. Or, if we do believe in it it is only as an ideal, something to be sworn by but not to be practiced. Most of us swear by it as an ideal, but we swear at it as a working model.

We have an elaborate system of checks to prevent the people from getting what they want or getting it too quickly.

We send our children to schools that are little Prussias, ruled over by little kaisers and kaiserins, alias school teachers.

If we believed thoroughly in democracy we would teach it to our children. We do not want these children to learn how to obey really, although we say we do; what we want is that they shall learn how to govern themselves, and self-government is an art. It calls for all the resources of manhood. We must be great in spirit and thoughtful in mind as well as disciplined in habit.

Every schoolroom ought to govern itself, make its own laws and carry out its own purposes.

The business of a teacher is merely to be an adviser and guide. He is not to rule in loco parentis, he is to stand by and direct. He is to be an admonishing friend and not an absolute monarch.

A considerable headway has been made in this business of self-governing schools by Wilson K. Gill. A letter lies before me signed by Alexandra L. Galeski of the Wrightman Public School of Washington, D. C., in which he speaks of "the spirit of the old, stupid, shameful monarchial system of school management" and compares it with the new system of children's conduct and she thanks God for the plan.

If we are sincere believers in democracy we ought to train our children in the business.

Copyright, Western Newspaper Syndicate.

## BOSTON DAY BY DAY

SUNDAY downtown is a day of restless attempts to adjust oneself to the changed appearances of the surroundings. Traffic is much less. Cars travel in both directions on one-way streets. Few bundles are seen and the crowds seem in no hurry to get anywhere.

* * *

In the evening there is preaching. Step services at the Arlington Street Church, W. H. Morgan and his Little Church on Wheels. Rev. J. J. D. Hall from Philadelphia, talking to young men. He urges them to use tobacco moderately and to abstain from vice.

* * *

After dark only few seats at the Parkman bandstand are occupied. On closer inspection, however, more are being used than seems apparent. Guests are dozing on the hard benches.

* * *

Strollers are stopped by a little, old, shabby man selling pamphlets. He sells pamphlets about everything he doesn't like.

* * *

In a "health" restaurant we count the total number of calories. Ice cream has 200, while eggs have 160. Patrons are advised to eat more bran. From the large number of smoking, thin women we see more "health" food will do no harm.

## What Do You Know?

BOSTON'S ORIGINAL KNOWLEDGE TEST

Do you know

1. What is the meaning of "terra firma"?
2. What is the chief mountain range of Italy?
3. What is the capital of the kingdom of Rumania?
4. In what State is Bucknell University?
5. Who composed "La Traviata"?
6. What are puppets worked by strings called?
7. Who is said to have first introduced tobacco into England?

Match correctly.

| | |
|---|---|
| 8. "The Christian" | James Fenimore Cooper |
| 9. "Henry Esmond" | George Eliot |
| 10. "The Deerslayer" | Hall Caine |
| 11. "Silas Marner" | Herman Melville |
| 12. "Moby Dick" | William Makepeace Thackeray |

Fill each blank.

13. The cerebellum is part of the ——
14. Anticosti is an island in the ——
15. There are —— columns in an ordinary newspaper.
16. The abbreviation C. P. A. stands for ——
17. Peru is a republic on the —— coast of South America.
18. The phrase "carte blanche" means ——

See tomorrow's paper to verify your results. Answers to yesterday's test: 1. Statesman. 2. Poet. 3. Artist. 4. Actor. 5. Magician. 6. Composer. 7. Bird. 8. Fish. 9. Dogs. 10. Fears 11. Wagon. 12. A love letter. 13. South Pacific Ocean. 14. Great Britain. 15. Pennsylvania. 16. Apostolic Delegate.

Copyright, 1927, Boston American and King Features Syndicate, Inc.

## WORDS OF THE WISE MEN

Fear that makes faith may break faith.—Swinburne.

It is a great folly not to part with your own faults, which is always possible, but instead to try to escape from other people's faults which is impossible.—Aurelius.

Necessity, the mother of the world.—Shelly.

He that will not stoop for a pin will never be worth a groat.—Fuller.

## LISTEN, WORLD!

By ELSIE ROBINSON

IS America perfect? Has it any faults?

If so, have our educators a right to discuss those faults?

Or shall our children be permitted to discuss the land which they will some day inherit and govern?

You'd better think about those questions for they are looming big in our educational horizon.

Dr. Abraham Lefkowits and two other teachers were deprived of their promotional standing by the New York Department of Education because of their "radical expressions." The sole proof upon which this charge was founded seems to be the fact that these men belong to the American Civil Liberties Union.

This organization defends not people, but the Constitution itself, against the assault of ignorance and prejudice. It is fighting as our forefathers fought in the Revolution, for the right of lawful liberty.

Dr. Lefkowitz belongs to this organization. He believes in America and he fights for America. But he does not think that all the acts which happen in America are good acts. He believes that many of these acts are unworthy of American ideals. He discussed those acts. He allowed the young people in his classes to discuss them. For that he was denied the right of promotion. Here is part of the statement which the board of superintendents issued concerning this denial.

"A teacher may not have one set of opinions for the classroom and another for the public platform. As a school teacher he has not the same rights as other citizens to print, publish or declare his thoughts and opinions. He is no longer at liberty to 'freely write speak or publish.'"

What do YOU think of that statement? Are school teachers citizens—should they be allowed to discuss the things which other citizens discuss?

If they are not citizens, and they may not talk as other citizens talk what is happening in our schools today? What kind of people are teaching our children?

What kind of an education do you wish YOUR child to receive?

Do you wish him taught that America is a perfect, flawless nation and that all things American are above criticism?

Or do you wish him to discuss his country, to take a personal, intelligent interest in its struggles and victories, its mistakes and failures that he may, when his turn comes, help to bring it nearer to the glorious American ideal?

How do you cast your vote?

(Copyright, 1927, by King Features Syndicate, Inc.)

## SHALL WE MUFFLE THE LITTLE RED SCHOOL-HOUSE?

## TAKE YOUR TIME AND DEVELOP YOUR PLANS

DON'T be so anxious to get any one job done, that you do not take time to make the necessary plans.

When you have decided upon a certain course it is hard for you to restrain yourself physically.

To contemplate, is to jump, with some folk.

You may have started undertakings, yourself, which you never finished because you met obstacles that discouraged you.

Thinking out your plans before you started would have helped you perceive the difficulties and enable you to find a way to surmount them.

It does not pay to be too impatient.

One of the best bits of advice I ever gave a certain golfer came from a little Italian caddy who said, "Don't be in such a hurry to hit the ball when you start to swing for it."

This advice has its application in all your undertakings.

Unpreparedly jumping at what you want to do is liable to get you into trouble.